Today

The President Means It
Another Strike
A Priest's Courage
A Gambler's End

—By Arthur Brisbane—

Copyright, 1922, by Star Co.

President Harding has told the workers emphatically, and the railroad owners still MORE emphatically, that the strike is a threat against the entire nation, must end.

He has made the railroad men know that he means it, and the strike will end. You may write that down.

The railroad owners protest that they must be allowed "to punish" their men by depriving old employes of their seniority rights, transferring those rights to new men taken on to help beat the strike.

They say they are afraid that if they don't give seniority to the new men they will not be able to get enough men when another strike comes along.

They needn't worry about that. Human nature is a feeble thing, and there will always be plenty of men to sell out their fellows and take their jobs if they can get them.

As the railroad strike in the nation approaches its end there comes the heavy shadow of another strike threatening the city of Chicago—one that would tie up all the street cars, surface and elevated, injuring the great city as a railroad strike would injure the merchants.

Those that know say the Chicago menace is what is called a "labor demonstration," the men going on strike, not that they are dissatisfied now, but to prevent future cuts in wages by showing their power.

No such demonstration should be necessary. They would not happen if the people owned their street cars and managed them for their own convenience and profit, as they should do. You don't see such "demonstrations" in the postoffice service.

The street car is to a city what elevators are to a great office building or hotel. The owner of the building would consider himself an idiot if he allowed outsiders to own his elevators, annoy his tenants and make them walk up.

The owners of a great city are foolish to allow outsiders to own their street cars, a majority of the "owners" living a thousand miles from Chicago.

For an example of rare courage consider the case of Father Daly celebrating the mass in St. Patrick's, Cathedral in New York. An unfortunate man, crazed by religion, knife in hand, rushed to the altar and to the feet of the priest officiating.

Instead of striking the priest, as all feared he would do, he slashed upon his own bared breast the sign of the cross, cutting deep into the flesh, saying he wanted to give his blood as a sacrifice.

Father Daly quieted the poor creature with a few words and went on with the mass, unmoved. That was his important work. And THAT is discipline.

Charley Wells "broke the bank of Monte Carlo" in the nineties. His life ends at eighty-one by suicide in Paris.

He didn't break the bank; nobody ever does that. Each gambling roulette wheel in the morning, each "thirty and forty" table, receives a certain amount of cash when it opens. When the cash is gone, which happens sometimes, but not often—all gambling establishments are "sure things" for the owners—officials come in, test the roulette wheel with a steel die or investigate the losing "thirty-forty" table. Then the game goes on with more money.

Once, conniving with a gambling house servant, some ingenious gentleman pinched very slightly all the black compartments of a roulette wheel. The eye of chance could see the difference, although the eye of man could not, and the red won at least three times out of five all day. Hence the steel die to make sure that the trick has not been repeated.

The Greeks want permission to take Constantinople from the Turks. They say they can't permanently dispose of Turkey unless Greece can have Constantinople.

The Allies, led by England, say the Greeks mustn't touch Constantinople. And as Greece cannot well fight the Allied nations,

Continued on Page 3, Column 6.

"111" cigarettes

10¢

They are GOOD!

BANKER SLAIN; REFUSED LOAN

THE WEATHER

Boston and vicinity—Probably local showers and thunderstorms this afternoon or tonight; Wednesday fair; not much change in temperature; light variable winds, sun rises at 5:25; sets at 6:05.
Moon sets at 12:06 a. m.
High tide at 6:37 a. m.; 7:06 p. m.
Temperature: Maximum, 86 at 11 a. m.; minimum, 68 at 6 a. m.; average, 76.
Light all vehicles at 8:55 p. m.

BOSTON AMERICAN

LARGEST EVENING CIRCULATION IN NEW ENGLAND

VOL. 19—No. 112 Copyright, 1922, by N. E. Newspaper Pub. Co. BOSTON, TUESDAY, AUGUST 1, 1922 Registered in U. S. Patent Office PRICE THREE CENTS

COMPLETE STOCKS NIGHT

15 DEAD IN WRECK; R.R. PEACE HOVERS

BISHOP REBUKES K. OF C. 'MEDDLERS'

15 KILLED IN RAIL WRECK

Harding Proposes That Seniority Rights of Strikers Be Unimpaired

Cincinnati, Aug. 1.—Fifteen persons were reported killed and twenty-five to thirty injured in a head-on collision today between a northbound negro excursion train and southbound passenger train No. 11 from Dayton on the Cincinnati, Lebanon and Northern Railroad at Lester station, a suburb of Cincinnati, today.

The theory was advanced that someone had forgotten orders that would have let the special train through in safety.

New York, Aug. 1. (By the Associated Press.)—President Harding's proposals for settlement of the nation-wide rail strike, made public today in connection with their considerations at a meeting of 148 road heads, were three in number.

The first sets forth that the roads and men should abide by wage decisions reached by the Railroad Labor Board.

The second would provide that all law suits brought by either side in connection with the strike should be withdrawn and that disputes arising out of the walkout should be left with the labor board for settlement.

SENIORITY UNIMPAIRED.

The third proposal—And the one calculated to provoke the most discussion when the conference meets again this afternoon for a vote of acceptance or rejection—suggests that strikers be taken back on the basis of seniority which they enjoyed before they walked out.

This brief summary of the Harding program was made public by R. L. Binkherd, secretary to the head of the American Association of Railway Executives, at the same time that the text of the administration's proposals were being given out in Washington.

While no official expression of opinion could be obtained, it was understood that the executives had compared notes on conditions on their lines and had come to the conclusion that it would be unfair to their loyal employes to accept the President's third proposal.

Restoration of all the strikers, it was said, would mean that the roads would be compelled to dismiss many new employes—a majority of whom are ex-service men.

SAYS TERMS UNACCEPTABLE.

One man from the conference room, when asked if there was any likelihood that the executives would accept the seniority proposal, declared:

"Never in the world."

The conference adjourned until this afternoon without taking action after Secretary of Commerce Hoover

Continued on Page 2, Column 2.

RICHEST IN VITAMINS
Take Father John's Medicine.—Adv.

Challenges Critics

MARY AGNES VICHENSTEIN.

GIRL PREACHER GOES ON WARPATH

Mary Agnes Vichenstein, the fourteen-year-old "flapper evangelist," defies anybody in Boston to prevent her from speaking here because of the child labor law.

Because of the interest aroused over her coming, the public meeting here Wednesday night will be conducted in Lorimer Hall, Tremont Temple.

It was originally planned to hold it in a Pemberton square hall.

The flapper "Billy Sunday" also will preach at Emmanuel Church, Magazine and Putnam streets, Cambridge.

In ringing tones she shouted to a large Attleboro audience:

"If any such tactics are tried, I will close up every dancing school in the State of Massachusetts where children are taught to dance, and I will also darken the doors of every moving picture house that exhibits children's pictures.

"CONTEMPTIBLE TACTICS."

"Let it be plainly understood that I am a law abiding citizen first, last and always; but when people stoop to such contemptible tactics as to try to prevent the preaching of the gospel of Jesus Christ, it is time to put forth every ounce of one's energy to fight this form of the devil and his nefarious workings.

"I violate no labor laws because I receive absolutely no remuneration, whatever money may be received free will offerings goes to support a missionary. I get no pay. I want none.

"I have been offered $100 for a single sermon and $150 a week to travel with a Chautauqua, but I have turned a deaf ear. I will fight this outrage with my own money.

Continued on Page 3, Column 6.

BANKER SLAIN IN LOAN ROW

Chicopee Man Shoots Brother-in-Law While Family Looks On

Chicopee, Aug. 1.—Patrolman John J. Maloney, walking along Bonnieville avenue today on his way home, saw a hatless man running in his direction, a revolver in his hand.

He drew his own gun and demanded the man to halt. The man obeyed.

"I've just killed my brother-in-law," he announced.

He said he was Anthony Pash of No. 2 Arthur street. The policeman accompanied him to No. 3 Bonnieville avenue. Near the hedge in front of the house was the body of Stanley Grotowski, Polish banker and director of the Chicopee Industrial corporation.

Mrs. Grotowski was sobbing over the body of her husband. Her two children gazed at the body and wept.

QUARREL OVER MONEY.

"He owed me $1,500," Pash told Maloney. "I've been trying to collect for a long time. He kept putting me off all the time. I am married. I have five children. I am not so wealthy as he is.

"I called today to see if he would not pay some of the money to me. I met him as he was coming out of the house. We argued about the money. **He said he was short of funds and couldn't pay me any part of it. We quarrelled. I drew my revolver and fired two shots at him.**"

Mrs. Grotowski and the children heard the shots and came running to the street just as Pash started from the scene. Grotowski had been instantly killed.

HELD AS SLAYER.

"I was going to the police station to give myself up," Pash told Maloney.

Pash was arraigned in District Court. He pleaded not guilty and was held for a hearing on August 4.

BENNETT BALLOON RACE ON TOMORROW

Geneva, Aug. 2. (By the Associated Press.)—Virtually all arrangements were completed for the international balloon race for the James Gordon Bennett trophy, which will start from Geneva tomorrow. The American entrants are Captain H. E. Honeywell, Major Oscar Westover and Lieutenant Walter S. Reed. Twenty balloons have been entered.

TODAY'S BANK STATEMENT

N. Y. bank clearings	$953,406,000
N. Y. bank balances	73,800,000
Boston bank clearings	80,000,000
Boston bank balances	16,000,000
N. Y. Federal Reserve Bank, credit	97,580,000

PICKFORDS SNAPPED IN LOS ANGELES

(Photo by International News Reel)

HONEYMOONERS ON COAST

First photograph of Marilynn Miller, the vivacious "Sally" star, and Jack Pickford, snapped in Los Angeles shortly before their marriage. They expect soon to go on a honeymoon automobile tour through California, and are expected in Boston some time next month.

Los Angeles, Cal., Aug. 1.—The Jack Pickfords are having a bathing suit honeymoon. Upsetting all calculations, they are not motoring along California's boulevards, nor are they using the hotel reservations made at Santa Barbara, Del Monte, Lake Tahoe and way stations.

They are splashing in the ornate swimming pool at the Douglas Fairbanks-Mary Pickford estate in the hills of Beverly.

Telegrams of congratulations continued to arrive hourly from hundreds of places between the Atlantic and Pacific. Secretaries, wading through the mass of correspondence, were sending engraved cards of appreciation in every mail. Dozens of the telegrams were from film fans in eastern cities whom neither bride nor bridegroom know.

The decision of the Pickfords to cancel their honeymoon motor tour was said to have been largely due to the anxiety of "Mother" Charlotte Pickford to complete, "Garrison's Finish," the production in which Jack is to be starred. An extensive cast is loafing while Pickford does not work.

STRIKE TIES UP CHICAGO CAR LINES.

Chicago, Aug. 1.—Chicago's street and elevated lines were idle today in one of the most complete local transportation tie-ups in the history of the city.

Approximately 20,000 trainmen went on strike at four o'clock this morning, bringing to a climax a situation that has been moving toward a walkout for several weeks.

More than a million Chicagoans walked to work or rode in trucks, private automobiles, taxicabs or subway trains or steam railroads.

The strike is in protest against wage reductions ordered by the traffic companies and an effort by the companies to re-establish the nine-hour day.

ATTACKS PELLETIER LETTER OF BAY STATE COMMITTEE OF 100

Atlantic City, Aug. 1.—Bishop Thomas Walsh of New Jersey warned delegates at the open meeting today against outsiders, saying:

"Let me solemnly warn you, as a Bishop of the Catholic church, not to allow outsiders, who have not the true interests of the church at heart as I have, to influence you in the conduct of this convention."

The warning of the noted church dignitary caused a stir, and was taken as a direct rebuke to the Massachusetts committee of 100, whose open letter to the delegates has caused a factional fight that the ranks of the famous organization is threatened to be split.

In the midst of the turbulent Knights of Columbus' fortieth annual convention, which opened today in Atlantic City, stood Supreme Knight James A. Flaherty, ready to fight to the last ditch to prevent the open letter from 100 prominent Bay State Catholics condemning him for his utterance against the Supreme Court of Massachusetts for its action in finding Joseph C. Pelletier, then district attorney of Suffolk County, guilty of misconduct in office, from being introduced on the floor of the convention.

In a long distance telephone statement to the Boston American Grand Knight Flaherty so indicated his action.

"I don't see how they can get it in," said Supreme Knight Flaherty over the phone. The letter is with the resolutions committee. "They cannot get it in unless they get some clique to attempt to introduce it on the floor, and then"——. The head of the famous Catholic order laughed.

He also added with a laugh that—"I know what I'd like to do with it."

In his opening address at the convention later Mr. Flaherty made no reference to the Pelletier issue or to the letter signed by Greater Boston Catholics.

If the insurgents get the floor the charge will be made that the statement under Supreme Knight Flaherty's name criticising the Supreme Court in the Pelletier case was dictated by a group of Boston members of the Knights of Columbus and that Mr. Flaherty signed it under orders.

Mr. Pelletier, in a brief fiery statement given the Boston American today, branded the 100 Bostonians who signed the round robin as "Coo-coos, reformers and largely what we call 'Castle Irish.'" He denied that Mr.

Turn Over.

COAL OPERATORS REFUSE TO ATTEND CONFERENCE

Pittsburgh, Pa., Aug. 1.—The Pittsburgh Coal Producers' Association today declined the invitation of President John L. Lewis of the United Mine Workers for a four-States conference, but declared it was willing to meet the mine workers' organization in this district.

IRISH REBELS BURN KILMALLOCK

London, Aug. 1.—Republican irregulars holding Kilmallock began to burn the city this afternoon, evidently preparing to retire, says a Dublin dispatch.

SUPREME KNIGHT FLAHERTY DEFIES ATTACK OF INSURGENTS

FIGHTS TO BAR HUB LETTER FROM CONVENTION FLOOR

Continued from First Page.

Flaherty had ever criticized the Supreme Court of Massachusetts.

"I fail to see anyone among these men who has been at all helpful in service to the church to which they all so boastfully claim adherence."

The letter of the 100 is a continuation that bristles with condemnation of the once popular leader who led a delegation of Knights to Rome some time ago to pay respects to the late Pope. He is charged with being prejudiced and "misrepresenting and misjudging the decision of the Supreme Court, even previous to its announcement of 'guilty' in the Pelletier case."

In reply Mr. Flaherty and his supporters say, "Outsiders, though Roman Catholics, will not tell us how to run the Knights of Columbus."

Mr. Pelletier was supreme advocate of the Knights of Columbus at the time of his trial. He resigned a month ago, after having been removed from the office of district attorney by the Supreme Court and disbarred from legal practice. His trial was followed by a mid-Western clamor of Knights of Columbus officials demanding that he resign as supreme advocate or be removed.

Two factions developed through the controversy which today threatened to split the ranks of the Catholic order.

The open letter dropped into the shore resort on the eve of the convention was the spark that set off the fuse and flamed anew the bitter feeling that has existed for months between the supreme knight and his supporters and the men who call themselves insurgents and want Mr. Flaherty not only censored but removed.

Judge Joseph Moynihan and Ernest A. O'Brien of Detroit who until a year ago were friendly with Pelletier; Dr. John G. Coyle, state deputy of New York and floor leader of the largest single delegation, and E. G. Dunn of Iowa, and Benedict Elder of Kentucky, are leaders in their respective States against the Flaherty - Pelletier regime.

The statement of Supreme Knight Flaherty, charging that the Massachusetts Supreme Court was influenced in its decision in the Pelletier case by religious prejudice, and which was issued from headquarters in New York on January 26, said:

"Mr. Pelletier's record of continuous success in diverse fields of leadership has brought envy and hatred upon him, ostentatiously planned against him in a plea for removal by the Attorney-General of Massachusetts, but really levelled against the Catholic forces he represents."

In the March issue of Columbia, official K. of C. organ, it was declared editorially:

"The spectacle of a non-elective court removing an elective official without any appeal from its decision is abhorrent to American eyes, especially when it is known that this official was elected time and again after the charges on which he was removed had been aired before his constituents. Thomas Jefferson warned Americn against just such arrogance. When the jubilation of the Massachusetts forces of bigotry over the Pelletier removal is known as an effect, it requires no superior logic to identify the cause."

THE LETTER.

The letter, which is headed "Catholic Laymen's Committee, Edward V. Hickey, secretary," reads as follows:

"Sir Knight and fellow Catholic:

"Because the Knights of Columbus is regarded nationally and internationally, as representative of the great body of the American Catholic Laity, we, the undersigned Catholic laymen of the Archdiocese of Boston—intimately familiar with the facts—believe it our solemn duty to urge upon you the paramount obligation of repudiating the distorted utterances of your Supreme Knight, James A. Flaherty, regarding the recent 'Pelletier Case.'

"In these utterances he prejudges, misjudged and misrepresented the decision of the Supreme Judicial Court of the Commonwealth of Massachusetts, even previous to its announcement.

"By unanimous decision of its full bench of that Court Mr. Pelletier was convicted of gross misconduct. Two of the prosecuting attorneys and two members of that court are Roman Catholics of high standing, one of the latter a Knight of Columbus and former Grand Knight, the other a Regent of Georgetown University. Its decision removed Mr. Pelletier from the office of District Attorney. He made no defense at that trial, nor at the subsequent disbarment proceedings. He was disbarred from the practice of law. Finally, he has resigned the office of Supreme Advocate. Therefore, so far as the Knights of Columbus is concerned, he is no longer an issue.

IS COMPELLING ISSUE.

"The intemperate utterances of Supreme Knight Flaherty and of the editor of Columbia, official organ of the order, are, however, still a compelling issue. The Knights of Columbus must either assume or disavow responsibility for them. They involve not merely the organization itself, but the entire Catholic laity.

"The statements of the Supreme Knight being spread broadcast through the Associated Press, were the more far-reaching, more fraught with disaster to the organization which he presumed to commit, and to the faithful greater interests which it is assumed to represent. They demand prompt and decisive action by your body; compromise would be fatal; unfaltering allegiance to our institutions must not be left open to question.

LINKED WITH ANARCHY.

"His attack upon the Supreme Judicial Court of Massachusetts—a court, today as for generations, revered throughout the nation—was as unwarranted as it was flagrant. He deliberately aligned the great organization of which he is the head, and for which he spoke, with those destructive forces—avowedly anarchistic—whose persistent aim is to tear down and to destroy the very foundations of constitutional liberty, law, order and legitimate authority, those priceless heritages of which the Knights of Columbus are stalwart champions and defenders.

REKINDLED INTOLERANCE.

"Equally baseless, indefensible, and dangerous to social tranquility and to the safety of the republic was his vicious attempt to rekindle the consuming flames of religious and racial intolerance, which, happily, here, had been dying out, and for whose lingering embers those outside the faith are not solely responsible. No more malign spirit could possibly be evoked; we have but to look abroad.

"As fellow-members of that historic church at whose divine altar we kneel in close communion we are confident you will feel a personal responsibility to weigh in conscience the enduring effect of your action in this vital crisis—to ignore all personal considerations—and to act solely with a view to promote the glory of God, the welfare of His church and the safety of the nation."

Among the 100 signers of the open letter are, Jeremiah E. Burke, superintendent of Boston schools; John H. Casey, attorney-at-law, former assistant United States district attorney; Patrick J. Deane, Waltham, attorney-at-law, former United States marshal, Boston, former Mayor of Waltham; John H. Faher, newspaper publisher, former president of Chamber of Commerce, United States of America; William F. Fitzgerald, Fitzgerald, Hubbard & Co., bankers and brokers; Henry E. Hagen, president New England Retail Shoe Merchants' Association; Augustine J. Daley, attorney-at-law, former Mayor of Cambridge; David D. Scannell, M. D., visiting surgeon Boston City Hospital and chairman Boston School Committee; John A. Sullivan, attorney-at-law and former corporation counsel for the City of Boston; Michael H. Sullivan, attorney-at-law, chairman Boston Finance Commission and former chairman Boston School Committee.

Bernard J. Rothwell, former president of the Boston Chamber of Commerce, today telephoned the Boston American to learn why the name of Attorney Thomas A. Mullen had been omitted from the list of signers of the open letter.

"Mr. Mullin is very indignant," said Mr. Rothwell, "that his name was left out. He telephoned me today requesting that I see that it was included among the signers of the letter."

"Castle Irish" and "Meddlers," Says Pelletier

The statement issued by former District Attorney Pelletier follows:

"The statement in the morning press setting forth a protest of 100 men against Mr. James A. Flaherty,

Joseph C. Pelletier.

head of the Knights of Columbus because of his expression of continued faith and confidence in me is a piece of impertinence. In the first place Mr. Flaherty never criticized the Supreme Court and I challenge proof of any assertion to the contrary. If I were he I would teach the newspapers something about the law of libel.

The men who signed this statement are all of a kind—Goo-goos, reformers, and largely what we call "Castle Irish." It is a compliment to the Bar that so few were attracted to this interference with other people's business.

I think I am safe in saying that most of the signers are not members of the Knights of Columbus. I do not recognize one as ever having done anything to help the Knights of Columbus in its war work or other activities.

Indeed, I fail to see any one among them who has been at all helpful in service to the church to which they all so boastfully claim adherence.

The Knights of Columbus will take care of their own affairs, despite the effort of these meddlers, and if I know the society, and I think I do, they will never complain of the statement of Mr. Flaherty expressing faith in my integrity.

His leadership and sacrifice of all personal interests for twelve years as head of the Knights of Columbus is too well known, too much appreciated to permit them to yield to a false accusation of one hundred picked would-be reformers whose signatures were obtained only after a thorough canvass of the city extending over several weeks.

JOSEPH C. PELLETIER.

DEFIANT

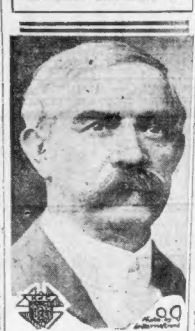

JAMES A. FLAHERTY.

Supreme Knight of the Knights of Columbus, whose stand on the Pelletier case is assailed by Greater Boston members of the organization. (Photo by International News Reel.)

IN NEED, BUT CLAIMS ONE MILLION

Seeking a $1,000,000 inheritance, pursuit of which, she claims, resulted in an attempt to railroad her to an insane asylum, Mrs. Ethel A. French has applied for aid to the Boston Legal Aid Society.

In destitute circumstances, she and her husband have applied for financial aid to the Salvation Army.

Mrs French claims an interest in valuable property at Clarksburg, W. Va. Her husband used to work for the General Electric Company, but was laid off last December.

Ex-Postmaster Dies

Lee, Aug. 1.—Isaac H. Pixley, eighty-nine years old, postmaster at South Lee from 1878 to 1915, and for sixteen years a member of the Lee Board of Selectmen, died today. He conducted a general store in South Lee forty-four years.

POISONED PIE KILLS THREE; BAKER HELD

New York, Aug. 1.—Charles Abrahamson, a baker, who had been discharged from Shelbourne's restaurant at Broadway and Twenty-sixth street, was arrested on a homicide charge today following an investigation of the poisoning of more than 100 persons—three of whom are dead—who ate in the restaurant yesterday.

Officials of the medical examiner's office reported that a quantity of berry pies, baked before Abrahamson left the restaurant's employ, had been heavily charged with arsenic.

Autopsies on the bodies of the three victims were ordered, to determine the nature of the poison which killed them, while officials of the medical examiner's office were conducting an investigation of the restaurant itself.

LANDLORD SHATTERED 'LOVE NEST' DREAM

MR. AND MRS. ROMANESQUE

First posed photograph of Alexander Romanesque, former cafe bus boy, and his bride, who was Miss Bessie Walton, sister of David Walton, the Boston "luncheon king." Below, their home attached to the bridegroom's restaurant at Revere Beach, where they are spending their honeymoon. The love nest" sign on the eating place has come down by order of the landlord.

Alexander Romanesque, former dishwasher in the Walton chain of restaurants, and self-styled descendant of royalty, who married Miss Bessie Walton, the gray-haired sister of the head of the chain of restaurants, is the lover whose dream has been crushed.

Alexander, in his early twenties, and his bride, twenty years his senior, decided to honeymoon in the young groom's restaurant at Revere. Romance was the ruling spirit in the honeymoon restaurant, and Alexander dreamed a dream.

He would give the restaurant an appropriate name. He called it the "Love Nest," and had a beautiful sign constructed telling the world of his decision.

Dr. D. W. Kenney, his landlord, failed to catch the spirit of romance and ordered the young husband to dismantle the "Love Nest" sign and replace it with another.

Now, instead of the romantic sign there is another, which tells the world that the young lover puts up lunches to take out, while another sign states that the name of the honeymoon restaurant is "The Oxford."

Thus is romance removed from the restaurant business.

MISS WALTON'S 'LOVE NEST' SIGN GONE

GIRL PREACHER MAKES THREAT

Continued From First Page.

for I can go to other States where I can get money if necessary. However, my father is a wealthy man and will stand back of me.

"I am not neglecting my education and will continue school in the Fall. I just prepared myself for high school. Certainly I want more education. This is really only a trip of vacation.

"I am paying my own expenses, have a delightful tour of beautiful New England and at the same time am having the opportunity of telling to people the wonderful riches of Jesus Christ."

In exhorting her congregation to sing the gospel hymns with spirit, she said: "You Americans are not in it with the Scandinavians when it comes to singing."

The evangelist is conducting a campaign throughout Rhode Island.

BENTON QUALIFIES IN ATTORNEYSHIP RACE

Assistant Attorney-General Jay R. Benton, candidate for the Republican nomination for attorney-general, today filed papers containing 12,000 certified names in the counties of Plymouth and Bristol. Mr. Benton had previously filed complete papers from Middlesex, Essex, Norfolk and Plymouth counties and the additional signatures today qualify him.

SO. BOSTON WOMAN SWALLOWS POISON

Mrs. Genevieve Ozea of No. 41 A street, South Boston, was taken to City Hospital today, in a serious condition. She is suffering from iodine poisoning. According to the police the woman, who is twenty-nine years old, attempted suicide because of despondency.

MANHOLE TOP BLOWN OFF IN PEARL STREET

Hundreds flocked to Pearl and Purchase street today, when an Edison Light Company manhole cover blew off and a column of black smoke shot ten feet into the air.

Two women, passing the manhole, as its cover jumped two feet through the air, screamed, ran to a fire box and pulled in an alarm. By the time the firemen arrived the street was blocked with people, watching the black smoke twirl itself through the windows of nearby structures.

Filene's Automatic Bargain BASEMENT

For the first here Wednesday at 9 A.M.!

just 237 women's good coats or capes

herringbone coat, like this, $8

herringbone tweeds, velours, double-faced polo coats, choice at $8

many full silk lined yes for $8!

coats that will attract more than passing attention—light or dark colors in variety of popular materials—touches of wool embroidery—sizes 16 to 42 in lot. Some popular sport shades.

over 35 styles, waists that sold for much more here earlier in the season!!

half a thousand women's SILK blouses $2

Peter Pan silk waist, $2

heavy georgettes crepe de chines

35 individual styles—mostly all white or flesh and black, some other colors—lace and rich embroidery trimming, long or short sleeves—frills, Peter Pan, tuxedo and round necks. Sizes 36 to 44 in lot.

frilled silk blouse, $3

silk waist $2

HUNDREDS OF OTHER LOTS—NO MAIL ORDERS

—and they all lead to bargains!

Eight separate entrances to Filene's Automatic Bargain Basement—via tunnel, Washington, Summer or Hawley streets, and whichever you use or wherever you come, bargains!

First prices must be low or prices given automatically ⅓ after 12 selling days, ½ after 18 selling days, ⅔ after 24 selling days. Goods given away after 30 selling days.

2 doors from Main Store Filene's 398 Washington St.

AUTOMATIC BARGAIN annex

come early Wednesday

Ready Wednesday at 9—

357 men's summer suits

come early! $5.95

Tailored by good makers of summer suits from good materials, including even a few cravenetted fabrics—light or dark colors.

Near the end of their season—they closed out surplus to us at big savings.

our plan

First low prices or we toss ¼ after 12 selling days, ½ after 18 selling days, ¾ after 24 selling days, goods given away to charitable institutions after 30 selling days.

even black mohairs

A chance to buy a summer suit right now when you need it, at a usual end of season price. Sizes 35 to 44 in lot.

HURLEY DENIES HE DROVE RIEL WITNESS AWAY BY THREATS

DEFENDS HIMSELF ON STAND

Coaster Man Admits He Once Offered Job to Husband Who Now Accuses Him

John J. Hurley, Sr., disclaimed all knowledge of the mysterious disappearance of Miss Bessie Daly, a witness, when he resumed the stand today in the Riel divorce trial.

John J. Riel, a World War veteran, charges his wife, Frances A., and Hurley, Revere Beach and Nantasket amusement promoter, with misconduct on twenty-two occasions. Mrs. Riel is suing her husband for cruel and abusive treatment.

Miss Daly, summoned by Riel's side, has played a prominent part in the trial. Witnesses testified they overheard Hurley threaten to "send her away" during a conversation in the court house corridor. Then, a week ago Monday, Attorney John F. McNiff, Riel's counsel, informed the court that the Daly girl had fled in her "nightie" because of alleged threats made against her.

DID NOT THREATEN GIRL.

Hurley was cross-examined by Attorney McNiff.

A.—Did you tell Miss Daly to get out of town and go to Philadelphia? A.—I did not.

Q.—Did you meet Miss Daly, the missing witness, at the beach a week ago last Friday evening? A.—I did. I think I had some talk with her.

Q.—Do you recall being a witness for Mrs. Riel in a non-support case in Chelsea Police Court? A.—I was put on the stand.

Q.—And did you testify that you and Mrs. Riel occupied the same room in the Riel house? A.—I didn't testify to anything like that.

Q.—Did you occupy adjoining rooms? A.—I don't remember.

OFFERED JOB TO RIEL.

Q.—At that time did you offer to give Mr. Riel a $40 a week job? A.—I offered him a job, but not at $40 a week.

Q.—Did you mean it when you offered it to him? A.—Yes.

Q.—Then you didn't believe the stories Mrs. Cunningham and others had told you about Riel being after you? A.—Yes, I did, but I offered him the job.

Opposing counsel jokeyed over admissability of an alleged conversation between Harry A. Hawkes, a Riel witness, and Hurley. Attorney McNiff said:

"I think it should be admitted to show that Mr. Hurley endeavored to keep Mr. Hawkes out of this case. I should say this evidence is admissable to show that Hurley is conscious of his guilt." The court stated it did not care to go into it further.

Attorney McNiff:

Q.—Did you call at No. 257 Broadway, Chelsea, two weeks ago? A.—Yes.

Q.—Did you call on a woman named Allen? A.—I did.

Q.—Did you ask her where Mr. Ellis was, and as a result what did you do? A.—I didn't do anything.

Q.—What did you ask her? A.—I asked her where Mr. Riel lived.

Q.—Why? A.—Just to try and locate his residence.

The Contents of Your Storeroom Will Yield Cash

An expensive habit which most people have, is that of putting into their storerooms pieces of furniture which they have replaced with new ones. In most cases it is never used again and it simply deteriorates in value.

When such furniture is usable there is always somebody who would be glad to buy it. You have only to let them know of its existence, and this can be done at small cost to you through a "For Sale" ad in The American.

Take account of the contents of your storeroom today and convert into cash the things which will never be of service again to you. It is the thrifty thing to do. Describe what you would sell in a Want Ad and send or bring it to

Boston American

Boston's Want Ad Directory Read for Profit—Use for Results

Rests Comfortably

MISS EUNICE FITZGERALD.
Photo Copyright, by Bachrach.

Miss Eunice Fitzgerald, youngest daughter of former Mayor John F. Fitzgerald, is today reported "doing finely" after her operation for lung trouble at the Rose Memorial Hospital, Montreal.

The operation was reported as very successful. It was the second one, the first one being only a preliminary step to this one. The purpose was the deflation of the lung. Dr. Edward Archibald of the Royal Victoria Hospital, performed the operation.

Miss Fitzgerald, who has been suffering for the past few years, underwent the operation with great courage. Her father, former Mayor Fitzgerald, is expected back in Boston within . few days.

RAILWAY CHIEFS HEAR HARDING

Continued From First Page.

had presented the administration's position.

Mr. Hoover entered the conference shortly before noon and remained only a short time.

"I simply presented the position of the administration and made some further explanations of President Harding's proposal which was already before the meeting," he said. "I did not take part in the discussions and I do not know whether the meeting will take any vote on accepting the President's proposal."

HOOVER WARNS OF CRISIS.

In presenting the text of the Harding proposal, the Cabinet officer emphasized the urgency of the strike situation and what he described as the need for accepting the administration's program at once.

When adjournment was taken until 2 o'clock, none of the conferees would venture an opinion on what action would be taken this afternoon.

Hooper Meets With Striking Shopmen

Chicago, Aug. 1 (By the Associated Press).—Executives of the six federated shop crafts went into conference today to consider President Harding's proposals for a settlement of their strike. Chairman Ben Hooper of the Railroad Labor Board was present at the meeting. He said he had no message to transmit from President Harding and refused to discuss the strike other than to say that he did not plan any immediate session of the Labor Board in connection with it.

Prior to the conference, B. M. Jewell, head of the shopmen, informed newspaper men that they "might as well take a vacation for a day or two." He said he expected no action from the meeting before tomorrow at the earliest.

Strike Halts Concord, N. H., Street Cars

Concord, N. H., Aug. 1.—Electric railroad service in this city suddenly ceased today when electricians in the power plant at Eastman's Falls, Franklin, struck and pulled the switches. It was said service would be resumed after some hours by means of local electric plants into service. The Manchester-Concord line was not affected. Troops are still stationed at Concord in the railroad strike emergency.

N. Y. Central Firm On Seniority Issue

Cleveland, Aug. 1.—The New York Central Railroad Company today posted notices in all its yards and shops over the entire system that it will not change its position on the priority question in the strike of shopmen and that "it will stand by the old men who remained at work and the new men employed since the strike," company officials here announced.

JOHN J. ASTOR GAVE BRIDE $1,200,000

New York, Aug. 1.—The ante-nuptial agreement made by the late Colonel John Jacob Astor with his intended wife, Madeline Talmadge Force, now Mrs. William K. Dick, and her father, William H. Force, granted her the income of property valued at $1,200,000.

Details of the agreement became public through the application of the United States Trust Company for permission to sell business property, the income from which was originally granted Mrs. Dick by the agreement. Business interests have made offers to buy the buildings for $1,200,000 and the application is made on the grounds that investment of this sum would yield yearly $14,000 more than the rental of $48,000 now paid.

Mrs. W. K. Dick.

Colonel Astor and Miss Force were married in September, 1911. He was drowned in the sinking of the Titanic the following April. By the terms of the will his widow received the income from the trust fund of $5,000,000 and the use of the Astor mansion on Fifth avenue until her remarriage.

The property from which Mrs. Dick Lar has been receiving $46,000 yearly will go to Vincent Astor, Colonel Astor's son by his first wife, upon the death of his former stepmother. For this reason a copy of the petition will be sent to Mrs. Vincent Astor at her residence, which is declared to be in Paris.

DEER ISLAND WALL CLAIM IS REVIVED

The Atlas Construction Company which during the first administration of former Mayor Fitzgerald in 1907 and 1908 rebuilt a wall at Deer Island, is now asking that the city reimburse them to the extent of not more than $15,630.

The request was made by Representative Martin Hays of Brighton, who appeared before the Council, representing Frank J. Linehan, who was the company's president at the time the city entered with him this contract for the work.

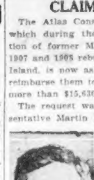

Frank J. Linehan

An act was passed by the last Legislature providing for settlement as the firm asked. The company has since gone out of existence, but the purpose of the act is revived for the proper distribution of whatever sum the city granted. Mr. Hays stated that there was no legal claim against the city, simply a moral one.

GIRL LAWYER MAKES COURT BOW IN 'FRISCO

San Francisco, August 1.—Miss Annette Elizabeth Di Nola is one lawyer that a judge will have to pay attention to. She is one of the most recent of this city's law school graduates and is putting in most of her time in the lower courts to take the "rough edge off her school training." The girl is the daughter of the late Leon DiNola, graduate of the Royal Academy of Medicine in Italy and pioneer druggist in this city. The family are well-known throughout the West.

Annette Di Nola

ASK IF WIFE HAD RIGHT TO KILL

Chicago, Aug. 1.—Is pretty Mrs. Gladys Kirkland, husband-slayer, to blame for her act?

This is the question that is being discussed in gatherings of all kinds here. Mrs. Kirkland killed her husband after he had beat her. From the day they were married, she avers he beat her. Then she got desperate with fear. As he tried to pummel her, after dragging her from a taxi in which she had fled, she shot and killed him.

Then it was found that the husband was a hold-up man, a bootlegger, and he was wanted by the police for shooting a man last December.

Was the wife justified in slaying Kirkland? is the question that is being asked.

When a Pocket Twister Vamps a Man Into a Hat Shop, It's a Sure Sale, the Flapper Learns

But Selling Kellys to Dumb Dollies With Nothing but Time to Spare Isn't the Cat's Cuffs by a Long Shot

By THE FLAPPER

Selling chick chapeaus to the dumb dollies and the dizzy dames is not the upholstered job it may look to be in the pitcha. It is not, in other words, the gnu's garter.

Mr. Joseph Greenbaum stepped out of the window of the Paris Modes, Select Millinery, rubbing his hands gleefully.

"There," he said, with a pleased sigh. "I guess that'll catch 'em."

"What will?" I asked him.

"That radio velvet hat with the hen feathers on it. Today only $2.90," explained the boss. "Then when they come in you sell 'em the same haf, on'y with ostrich on it, or better yet, pheasant. See?"

"And how much is it, then?" I asked him.

The manager picked up one of the new Fall hats and examined the ticket inside.

THE LOWDOWN ON PRICES

"Here's the tag, plain as the nose on your face," he said. "No. 1109," he added mysteriously. "The outside numbers are the top price and the inside ones the bottom price. You gotta sell the hat somewhere between. But the nearer you come to top price the more commission you get, see? The top price on this hat is $10. You better see that you get it."

With these instructions the manager went back to his Fall window display and I was left with my first customer.

The beasel who had flapped in looked tough enough to eat lobsters without cracking the shell. Besides, she was a pinhead.

The first hat I tried on her slid right down to her mouth.

"Lights," she cried hoarsely, "I hate a dark barroom."

Kelly after kelly I tried on her nut, but all of 'em sunk right down to the bridge of her nose. Finally, in despair, I went in search of the head saleslady.

PEANUTHEAD BUYS

"A peanuthead," she said, when I found her. "That's easy. It's the big heads that're hard to sell. All you gotta do is hold your fist in the hat when you try it on. And," she added as I started back to the tough baby, "don't forget, I should get half the commission if you make the sale."

The bozark bought the next hat I tried on, without the least suspicion that she'd also bought parking space for one fairly good-sized flat.

When the wooden woman had ankled out I went back to figure out my split 'commission with Miss Cohen, the head saleslady. I found her in a fight-to-the-death with an obstinate customer.

"If you don't like the hat, why don't you say so?" Miss Cohen was arguing.

"It's a piece of junk," re turned the customer. "But it goes nice with my dress. Robbers you are, though. Eight-fifty for a nickel's worth of satin and a dime's worth of feathers. S'an outrage, that's what it is. I'll give you five dollars."

"Five dollars, she says," moaned Miss Cohen, pretending she was about to swoon from the shock. "She should say five dollars and live. Seven-fifty and you get it cheaper over my dead body."

SAVED BY A SURE SALE

An hour and fifteen minutes later the hat sold for $3.98, and Miss Cohen was a nervous wreck.

"Not even fifty cents commission," she ranted. "Sometimes I think it ain't worth it fightin' them. If they want the hat I'm nothing, give it to 'em and get some peace. An' then jus' when I get so discouraged, in comes a man an' lady together, and I clean up the boffos."

"Why!" I asked her.

"Oh, some pocket twister lassoes a sharpshooter an' camel walks him right into the old battery. The more expensive the hat the better the millinery miner likes it. And the poor bozo—all he can pipe is 'If you like it, dearie, take it,' and she takes it. No argue, no fist fight, no nothin'. A sure sale."

At this point the keen eyes of Miss Cohen glimmed a mixed pair just coasting into the shop and she interrupted herself to yell:

"A sale, a sale; we are saved."

TIME IS NO OBJECT TO FLAP SHOPPING

The dame in the mirra said that the bonnet was the mousses' mou stache. But when I told her the number of boffos that were written inside she nearly swooned. Time is no object with a flap shopping for a kelly. She'll work on you till she gets it down to the cash in hand, and may the best man win.

ALLEN IS GIVEN RIGHT TO SELL CLOSED BANK

Judge Crosby in Superior Court today authorized Banking Commissioner Joseph C. Allen to sell the assets of the Prudential Trust Company to the Commonwealth Trust Company, so as to more speedily wind up affairs of the former corporation.

As a result of the sale, it is said, depositors in the savings department will get 100 cents on the dollar, and those in the commercial department at least fifty per cent.

John E. Hannigan, liquidating agent of the Prudential, told Judge Crosby that in undertaking the purchase the Commonwealth Trust Company was doing a public service, inasmuch, as there was no profit in the transaction.

He said that $501,000 worth of notes in the commercial department would be purchased for $70,000. Most of this paper, he explained, was hopeless. In the savings department, notes showing a book value of $276,000, mainly in mortgages, will be sold for $141,000.

As soon as the Commonwealth acquires title to the assets, they are to be turned over to three trustees, to be administered for the benefit of depositors. These men are: George E. Mumford, president of the Commonwealth Trust Company; John E. Hannigan and Henry V. Cunningham.

Steps have been taken to devise similar plans in connection with other trust companies. By this means depositors will receive a larger return than might otherwise be possible.

COMMITS SUICIDE IN CHICKEN COOP

New London, Ct., Aug. 1.—Vernon E. Mather of Hartford, a visitor at Essex, was found in a chicken coop this morning. There was a bullet hole in his head and a pistol in hand. He committed suicide.

KEY TO FLAPPEREZE

Gnu's Garters—Joyous expression of approval.

Beasel—New name for a flapper.

Bozark—Unusually dumb Dora.

Wooden Woman—A stupe, can't dance, can't talk, awfully out.

Boffos—Jack, mazuma, berries, big nickles.

Pocket Twister—Gold digger.

Gold digger—One who gets something for less than nothing.

Sharp-shooter— Man with money who can be vamped into spending it.

PATHOLOGIST DIES OF OWN TESTS

Toronto, Aug. 1.—Professor J. J. Mackenzie, head of the pathological department of the University of Toronto, died today, a victim of his experiments to enable science better to cope with the deadly streptococci germs, which during the war he saw ravage armies fighting in the Balkans.

As a result of his experiments, Professor Mackenzie was attacked by acute ulcerated endocarditis, during the war he served at Saloniki.

TODAY

Continued From First Page.

the order probably will be obeyed.

England controls one door of the Mediterranean at Gibraltar. The other door, Constantinople, is now more important. That is the door through which Russia, if she started on her world travels, would come out into the ancient sea. The English wish to control that matter.

You are told by League of Nations newspapers that haven't yet got over the wild excitement of Armistice Day, "see what a lovely thing the League of Nations is! Greece wants to seize Constantinople and the League of Nations won't let her."

And you are asked with tears, "Why doesn't America join the League of Nations?"

The answer is, "It isn't the League of Nations, but the navy and guns of England that keep the Greeks from Constantinople."

It isn't our business, anyhow, what Greece does to Turkey, or vice versa. It will be time enough for us to intervene when things happen over here. The Lord has given us no mandate to manage Europe.

There is worry in Europe about strained relations between France and England. You are told by Lloyd George that new wars threaten. "With weapons and on a basis of killing more horrible than ever."

Sad news if true. But WE are not planning those killings. When we hear such news we should GET ready and KEEP ready—not rush across the ocean to get into trouble.

GIRL SOBS OUT HER LOVE FOR MRS. TROTTER

Grand Rapids, Mich., Aug.1.—Weeping on the witness stand, demure Miss Florence Moody, mother of the "mission love baby," faced her accuser, Mrs. Mel Trotter, wife of the evangelist.

"I loved Mrs. Trotter as though she were my own mother," declared the girl.

"I believed that she loved me well. It was as though I had been her daughter."

Peter Decker, friend of the evangelist, charged Mrs. Trotter with "insane jealousy." He said she showed her jealousy so plainly that some of the women members resigned from the mission.

Her manifestations of jealousy convinced him, said Decker, that she labored under hallucinations.

McMILLAN SENDS MESSAGE FROM ARCTIC

Portland, Me., Aug. 1.—Donald B. McMillan's Arctic exploration party wintered safely on Baffin Land, according to word received by radio by George F. Carey, treasurer of the McMillan Arctic Association. The information was received in a letter from Assistant Director John A. Fleming of the Carnegie Institute, who quoted a radiogram received from G. Davidson Howell, one of McMillan's party. The message was sent on July 27 from Nascopie, via Fogo Island, Newfoundland.

Donald B. McMillan.

EXPERT TO CONDUCT WAR ON MOSQUITOES

Dr. L. O. Howard is on the warpath against the mosquito. Dr. Howard is regarded as one of the most eminent experts on mosquito extermination in this country. Thisday he will address the recently organized Anti - Mosquito Association of Massachusetts at Pierce Hall, Harvard. This meeting will open the real fight to exterminate the mosquito in this State.

EXCURSION TRAIN IN CRASH; FOUR KILLED

Cincinnati, O., Aug. 1.—Four persons were killed here today when an outbound negro excursion train on the Cincinnati, Lebanon & Northern railroad met in collision with a regular incoming passenger train at Pleasant Ridge, a suburb.

COX IN PARLEY TO END STRIKE IN LAWRENCE

A conference between Governor Cox and a delegation of Lawrence textile workers was held late this afternoon in an effort to settle the strike in that city.

Announcement was made to this effect by the Governor today.

Ernest Cote, a striker, was arrested during a slight disturbance at the Pacific Mills at Lawrence today, where some 300 pickets had gathered. Cote was charged with interfering with Stanley Shanisky, a strike-breaker, but when arraigned in court Cote charged Shanisky pulled a club on him.

Cote paid a $5 fine and Shanisky received a thirty-day suspended sentencef or carrying a dangerous weapon.

FREE - FOR - ALL ENDS POKER GAME

Abraham Rosenberg is a shoe dealer. He lives on Emerald street, South End. Samuel Brown is also a shoe dealer with a place of business on Eliot street. Sam invited Abe down to hisi shop "to look over some shoes."

Friend wife became suspicious. Gathering the clan of Rosenberg around her, including several in-laws, Mrs. R. led the detachment to Sam's shop.

A poker game was in full blast. "Fadder' 'Abe saw the approaching relatives and did a Steve Brodie under a bench. Angelo Ingegneir is a barber next door. He was just looking on. Son Meyer's fist smacked against his face. Four stitches repaired the damage later.

Sam stepped up, brave and undaunted. "What's the matter?" he asked.

"Oh, not much,' was Mayer's reply as his mighty left landed on Sam's chin. Benny Wolf, who runs a lunch room nearby, was the next victim. He was hitting on four cylinders for the door when Mayer, being a two-fisted gent, landed on his ear. In keeping with the spirit of the occasion, Benny went down.

By this time the excitment proved too much for the irate mother and she, like a woman, proceeded to faint.

Judge Murray listened to the whole tale in municipal court today.

"Did you see the trouble?" he asked father Abe.

"No, your honor, but I heard it," was the answer.

"Well, it seems to be a case of how far a wife can go to break up a poker game," returned the judge.

Mayer was fined $10 for hitting Angelo. The other cases were filed.

'BROKE BANK' BUT DIED POOR

Paris, Aug.1. — Charles Deville Wells, "the man who broke the bank of Monte Carlo," and hero of the celebrated song heard wherever the English language was spoken in the early nineties, died in Paris in such abject poverty that his death has passed unnoticed until now. He was eighty-one.

Wells, after a record run of luck at Monte Carlo, soon became a bankrupt. He had many other vicissitudes, including several terms in jails and penitentiaries in England and France, for obtaining money by false pretenses.

He used to blossom out with many get-rich-quick schemes. One of them was a system whereby he claimed any roulette wheel might be beaten by a player with a sufficient bankroll. Applicants for the system, however, generally were relieved of their bankrolls before reaching the roulette wheel.

GIRL STUDENT HIT BY AUTO IN AMHERST

Miss Lena Rosen, twenty-five years old, of No. 36 Central avenue, East Dedham, a graduate student at the Massachusetts Agricultural School, is in a serious condition as a result of being struck by an automobile, Miss Rosen was visiting friends in Amherst, and while crossing the road was hit by a machine and dragged 25 feet before car came to

Lena Rosen

step. She is a Normal School graduate and has been active in all st dot affairs.

HENRY USED PSYCHOLOGY TO SWELL "GREENE RIVER OF GOLD"

PAINTED PICTURES OF WEALTH

Ex-Soda Jerker Used Morgan as His Idol in Going After Easy Millions

Physically Henry Vincent Greene, the tutti-fruitti deck hand at the Roxbury soda fountain, mingled with flappers and their flippers, phosphate imbibers and folks with the sort of appetite that a kickless beverage will satisfy.

He parked his "dogs," as they refer to feet in some parts of our cultured city, down among the ice cream tubs and the salted ice and kept his trigger finger on the ice cream scoop when business came fast.

WAS ALWAYS DREAMING.

But mentally, the boy who later became "Prophet" of the miraculous Greene companies and shepherd of those who would grow rich via his magic stocks, was forever mingling with such folks as J. P. Morgan, John D., Marshall Field, John Wanamaker and others whose middle name is success.

What they had accomplished the boy with the plain name of Henry Greene believed he could do. What if he was pouring a lemon phosphate for a fussy old lady cackling for straws lest her store teeth pass off, or jerking a snappy soda for a newly shorn flapper? What of it?

In the fizz of that phosphate or the suds on that soda Henry Vincent Greene saw reflected the dream that he afterwards made come true when he leaped into State street and dazed the bankers with the dazzling corporations of his brain.

O'BRIEN'S STATEMENT.

"Any probe into the affairs of the Henry V. Greene Companies, defendants in a $14,000,000 suit filed by attorneys for the Boston Legal Aid Society for 60,000 investors, will be done by Attorney General J. Weston Allen's office and not by my office," said District Attorney Thomas C. O'Brien today.

At the Attorney-General's office it was said Mr. Allen was "not in." None of his assistants were aware, they said, of an investigation of the Greene companies.

In the little black book, the "Book of Promises" with which Henry armed his salesmen when they buzzed into the vineyard, bees after honey, one finds such readable paragraphs as:

"The foundation of wealth is the first $100.00 well invested."—J. P. Morgan.

"I invested my first $100.00 in a new idea and made $10,000 out of it."—Marshall Field.

"One good investment is worth more than the savings of a lifetime."—E. H. Harriman.

"What to do with $10,000 is not much of a problem. Hundreds of experts stand ready to advise you. The real, genuine problem, of the crying kind, is what to do with TEN DOLLARS."—Dr. Frank Crane.

Henry most certainly agreed with the eminent Dr. Crane when he wrote his best seller, the "Book of Promises," now about to be read aloud in court when the famous $14,000,000 suit against the former soda jerker and his companies comes up for another hearing.

REAP THE HARVEST.

There was no doubt in "The Prophet's" mind that a lot of folks had $10 bills just wondering how to invest them so when Henry gave his disciples the "Prophetical" blessing and sent them into the fields to harvest the tollers he said: "Take anything from two tens up, boys. Twenty dollars is twenty dollars."

The disciples toiled in the vineyard and reaped the harvest as they read from Henry's "Book of Promises."

"One Hundred Dollars," was the title of one page they read aloud. In it you can gleam how "The Prophet" and his voluble handmaidens separated 60,000 folks from millions. Quite modestly Henry had the boys show the gullible how $100 had on several occasions been run up to $100,000 and even $400,000.

WAS PSYCHOLOGIST.

"What these men did," said the boys, the "Book of Promises" spread on their knees, "you can do. Just follow 'The Prophet,' he's the kitten's ear muffs when it comes to finance. Follow him and you'll have flunkies holding the ear of corn when you eat it off the cob."

There is an honest ring to ONE HUNDRED DOLLARS, when you accent it. It impresses the poor man. He often dreams what he'd like to have if $100 only had the buying power of thousands. Henry had that all doped out. When "The Prophet" jolted down items for his little black book as he sat on the cream tubs or polished the soda faucets he saw that the honest-ringing "hundred dollars" had a conspicuous place in his "Book of Promises."

As the suit against the former marshmallow dipper and his companies and associates is for $14,000,000 take a pencil and figure out how many HUNDRED DOLLARS Henry found ready for "investment."

FROM HENRY'S BLACK BOOK

$100.00

Perhaps few of us realize what may result from an extremely modest beginning. Here are a few examples of solid facts which cannot be disputed.

$100. invested in Burroughs Adding Machine became worth.....	$49,000
$100. invested in National Cash Register became worth.....	42,870
$100. invested in Presto-O-Lite became worth.....	100,000
$100. invested in Underwood Typewriters became worth.....	38,325
$100. invested in Electric Light Stock advanced in one year to	4,000
$100. invested in Western Union returned in dividends over...	15,000
$100. invested in Yukon R.R. is now worth.....	10,000
$100. invested in Air Brake Stock is now worth.....	24,000
$100. invested in American Radiator now sells for.....	48,000
$100. invested in Welsbach Gas Light has made over.....	50,000
$100. invested in Dunlop Tire has made.....	50,000
$100. invested in American Smelter are worth.....	100,000
$100. invested in Mergenthaler Linotype has a value of.....	127,000
$100. invested in Bell Telephone has made.....	400,000

When Alexander Graham Bell gave to the public telephone he was scoffed at. Even those who heard the proof of the statement with their own ears feared to back their judgment with their money. The lawyer who organized the company and afterward became Governor of Massachusetts refused to take stock at par, 10 a share for his fee of $3000. Had he accepted the stock he would have received as his fee $60,000,000. Some of the company's workmen received stock as part pay. A workman who took a week's pay of $12.00 in stock, later received $240,000 for that week's work.

$100. Invested in this Company has earned over $400,000.00

GREENE SHOWS HOW OTHER STOCKS SOARED

One page in his "Book of Promises" was headed $100.00." Greene had the salesmen of his stock show how $100 had on general occasions been run up to $100,000 and even $400,000. Fully 60,000 persons are declared to have bought from his salesmen.

WALSKA WILL BE IN MOURNING SIXTY DAYS

By International News Service.

Paris, Aug. 1.—Mme. Ganna Walska, the diva, who just received her divorce decree from Alexander Cochran, announced today that she would inaugurate the new custom of "divorce mourning." According to the French law there are exactly sixty days before she can embark on the matrimonial seas again; those days are to be spent in holy seclusion, away from the world and its vanities.

She will take only the quietest recreation—like some nun in an old convent garden looking out on the soul 'mich; the hours will be passed in deepest meditation, upon the sorrow and tribulations of a vexatious world.

To one of her most intimate friends she has confided, previous to going into her retreat:

"Divorces are solemn things—like marriage and death; they make humans think on a higher plane than the mere significance of the individual."

It is understood that madame has given up the plan to appear in Carlsbad simultaneously with Harold McCormick of Chicago.

TOTH'S SWIM IS AGAIN HELD UP BY GALE

Dover, England, Aug. 1 (By International News Service).—High wind today caused a second postponement of Charles Toth's attempt to swim the English Channel from England to France.

Toth abandoned the idea of starting today after waiting several hours for the wind to subside. He plans to start tomorrow, if weather conditions will permit.

"I am much encouraged to receive a cablegram from Mayor Curley of Boston," said the swimmer. "He expressed his best wishes for my success."

Sam Richards of Boston has arrived and will accompany Toth part of the way when the latter starts on his swim. Later Richardson hopes to make the channel swim himself.

GOES TO GET MAN DRIVING STOLEN CAR

Lieutenant Dammery of the Somerville police will leave tonight for Mt. Vernon, N. Y., to bring back Angelo Spesdare of Commercial street, Boston, arrested in Mt. Vernon in an auto stolen last Saturday from David J. Caldwell of Somerville.

State to Establish $10,000,000 Coal Credit

Declaring that the total deficit of anthracite and bituminous coal in the State is three million tons, Governor Cox announced today that he would appoint an advisory committee to distribute fuel in Massachusetts.

This committee will decide the amount of coal to be apportioned to each city and town in the Commonwealth.

The Governor will also appoint a consignee, with an established credit of at least $10,000,000 to whom all coal shipped into the State will be charged.

BOTTOMLEY IS EXPELLED BY COMMONS

By International News Service.

London, Aug. 1.—Horatio Bottomley, former editor of the anti-American paper "John Bull," was expelled from the House of Commons this afternoon because of his recent conviction on the charge of stealing funds from the Victory Bond Club, which he had organized.

YOUR BROKEN

Watch-Glass can be replaced with an Unbreakable Crystal

If your watchmaker fails to repair your watch and make it RELIABLE let us do it for you. Our watchmakers are competent to put in thorough order Ladies' tiny Swiss and American watches. Also to repair and adjust Gentlemen's high-grade watches to heat, cold and position. Out-of-town customers send watches by registered mail for estimate. WILSON BROS., Watchmakers, 93 Court St., Scollay Sq. When you want to buy a dependable watch see us.

THANKFUL FOR A LITTLE CHILD

Mrs. Mertz Tells How Lydia E. Pinkham's Vegetable Compound Helped Her

Kutztown, Pa.—"I wish every woman who wants children would try Lydia E. Pinkham's Vegetable Compound. It has done so much for me. My baby is almost a year old now and is the picture of health. She walked at eleven months and is trying to use her little tongue. She can say some words real nice. I am sending you her picture. I shall be thankful as long as I live that I found such a wonderful medicine for my troubles."—Mrs. CHARLES A. MERTZ, Kutztown, Pa.

Many cases of childlessness are curable. Perhaps yours may be. Why be discouraged until you have given Lydia E. Pinkham's Vegetable Compound a faithful trial?

Spoken and written recommendations from thousands of women who have found health and happiness from its use have come to us. We only tell you what they say and believe.

We believe that Lydia E. Pinkham's Vegetable Compound is so well adapted to the conditions which might cause your trouble that good will come to you by its use.

Shave With Cuticura Soap

The healthy up-to-date Cuticura way. Dip brush in hot water and rub on Cuticura Soap. Then make lather on face and rub in for a moment with fingers. Make a second lathering and shave. Another application with Cuticura Ointment, then wash all off with Cuticura Soap. Nothing better for sensitive skins.

Sample Each Free by Mail. Address: "Cuticura Laboratories, Dept. 20, Malden 48, Mass." Sold everywhere. Soap 25c. Ointment 25 and 50c. Talcum 25c. Cuticura Soap shaves without mug.

HUNT GIRL TO SOLVE DEATH OF BABY

Deputy Sheriff Frank P. Toner and State Detective Fleming are searching Providence and Pawtucket today for the young woman whose dead baby was found in a trunk in a North Attleboro house when wreckers were tearing down the building.

Acting on admissions made by Miss Marion Corrigan of East street, North Attleboro, who with her father and an older sister for many years occupied the building where the child's body was found, Sheriff Toner left for Providence.

Deputy Sheriff Toner said Miss Corrigan's admissions, after a grilling of several hours, warrants her being held as an important witness for the State.

According to the police the Corrigan home at Mason avenue and Washington street was the scene of many gay parties, a number of the participants being young women from Providence and Pawtucket.

The body of the baby was placed in a trunk more than two years ago after a corset string had been tied about its neck. A charge of murder will be placed against the young Providence woman the police are seeking.

NEW BUILDING FOR WEYMOUTH CHURCH

Weymouth, Aug. 1. — Trinity Church will have a large Gothic church edifice, replacing the present one—a made-over dwelling house which has been in use for fifty-six years. The dwelling was two hundred years old when converted into a church building.

NEW FIGHT DUE OVER STEWART MILLIONS

By Cosmopolitan News Service.

Riverhead, N. Y., Aug. 1.—The legal battle over the estate of the late John K. Stewart, millionaire Chicago speedometer manufacturer, will be resumed Monday.

Martin Taylor, former guardian of Mrs. Marian Stewart Honeyman, Jr., and Miss Jean Stewart, now dead, daughter of Stewart, will fight the order of Surrogate Robert S. Pelletreau, which directs him and Leander H. La Chance, former guardians, to turn over all assets of the two daughters' estates to Mrs. Honeyman. La Chance is said to be president of the Stewart-Warner Speedometer Corporation, Chicago.

Robert S. Honeyman, Sr., Marian Honeyman's father-in-law, her present guardian, will defend the order.

Taylor's plea probably will be that the surrogate had no right to demand the turning over of the assets until he has signed a decree approving an accounting on the estate.

After Stewart's death in 1915, his wife died, leaving the two daughters to inherit his estate, valued at $7,000,000. John Stewart, aged ten, died in Chicago last October. Marian married Robert B. Honeyman, Jr.

Clean, Clear, and Full-bodied

The clean, clear, golden color of Texaco Motor Oil proves its purity.

Better engine performance shows that your motor needs these full-bodied oils.

Four grades—light, medium, heavy and extra-heavy.

TEXACO MOTOR OIL

THE TEXAS COMPANY, U.S.A.
Texaco Petroleum Products

Run it with Texaco Gasoline. Save it with Texaco Motor Oil.

$5000.00 Given Away to Legal Stamp Collectors

611 prizes to be given Legal Stamp collectors credited with redeeming the largest number of full books between August 1 and December 31, 1922. Books to be eligible, must contain at least 500 stamps collected after August 1, 1922.

First Prize	Second Prize	Third Prize
$1000.00	$500.00	$200.00

Fourth Prize $100.00 — Fifth Prize $50.00

6 Prizes Each $25.00	100 Prizes Each $10.00	300 Prizes Each $5.00	200 Prizes Each $2.50

Persons redeeming full books will receive their usual value—$2 in cash or $2.50 in merchandise—and may ALSO credit them to any person, church, club or organization toward the prizes.

Winners will be announced and prizes awarded January 15, 1923

Ask for information where you see the Legal Stamp Sign

EUROPE FACING ECONOMIC DISASTER, DECLARES E. A. FILENE

BOSTON MERCHANT WARNS OF CRASH IN AUSTRIA

By EDWARD A. FILENE,
Boston department store proprietor and director of the International Chamber of Commerce.

(Copyright, 1922, by Cosmopolitan News Service.)

Paris, Aug. 1.—I believe the danger of a break down and a catastrophe in Europe is imminent.

The imminent danger point is Austria, especially Vienna. There money has fallen so low as to be now nearly valueless.

The people are clamoring for food, threatening the government if it does not restore subsidies. Shops and banks frequently are compelled to close.

The peril is real. A revolution may come it the masses, that is, the workmen, are not relieved of the fear that the money they earn today will not have sufficient purchasing power at the end of the week to buy their family food for the week following. This fear is not imaginary.

FACING BIG UPHEAVAL.

The crown which was once five to the dollar is now 40,000.

Hot heads are advising these workmen to go into the country surrounding Vienna to seize food from peasants who will not sell it for worthless money. Other radical leaders are urging the seizure of private property, especially "real" that is foreign—money—in banks or business houses.

But the Austrian people are not naturally revolutionists. So far they have refused to follow this kind of advice. But if the money they get for their work will not buy food, they will not allow their families to starve, even if violence should become necessary.

Any week may see momentous happenings in Vienna, the results of which will not be confined to Austria. Any radical uprising in Austria will have effect on Germany, which is itself unsettled. An Austrian revolution may be the last straw that will break the German camel's back.

SEES DANGER TO U. S.

This "foreign stuff" of the greatest importance to American business men and workmen. We shall eventually have millions out of work in the United States unless we can export our surpluses. We shall have the fiercest competition our country ever had, business will have to be done at a loss, wages will be reduced and men will be thrown out of employment. This has already happened in England.

If the present administration, especially men like Senator Lodge, had made it their business to see that European markets were kept open for our surplus products, prosperity would reign in the United States.

Instead, they have cast votes for those things which have made the European markets impossible for us on an adequate scale. The remedies are in the hands of the people at the coming elections.

Advertisement

"Sylpho-Nathol is important as soap" -said our grocer

"Mr. Baker has the *nicest* grocery store. It's so up to date and complete—everything you buy there is so reliable.

"I asked him whether he sold Sylpho-Nathol.

"Mr. Baker laughed, 'Yes, indeed, I do sell it—lots of it—to nearly all my customers. We use it ourselves, so I can vouch for it personally. Mrs. Baker says it's just as important as soap.'

"Sylpho-Nathol has been part of my grocery order ever since. I don't know how I ever got along without it. I use it just as regularly as I do soap—in the mop water because I know that it destroys the germs in floor cracks where soap and suds won't budge them.

"I use it in the scouring water for the garbage can and sprinkle around it every day. It keeps such places free from flies as well as odors. I pour it down the sink. It keeps drains and pipes from smelling. Of course, I use it when cleaning around the bathroom fixtures, and regularly as a flush for the toilet bowl."

Sylpho-Nathol is free from the objections which housekeepers have to ordinary disinfectants and deodorants.

Sylpho-Nathol is sure. Germs and odors disappear for good where it is used.

Sylpho-Nathol is safe. Though 4½ times stronger than carbolic acid, it is as safe to have in the house as a cake of scouring soap.

Sylpho-Nathol is easily prepared. A teaspoonful in a quart of warm water makes a clean-smelling, pearly-gray solution that's ready for immediate use.

Order Sylpho-Nathol today from your grocer, or druggist. He sells it in four handy sizes, 15c, 35c, 65c, and $1.25. If he hasn't it, he can get it easily. Just ask for it by the name, "Sylpho-Nathol."

Advertisement

Cocoanut Oil Makes A Splendid Shampoo "Use Mulsified"

If you want to keep your hair in good condition, be careful what you wash it with.

Most soaps and prepared shampoos contain too much alkali. This dries the scalp, makes the hair brittle, and is very harmful. Mulsified cocoanut oil shampoo (which is pure and entirely greaseless), is much better than anything else you can use for shampooing, as this can't possibly injure the hair.

Simply put two or three teaspoonfuls of Mulsified in a cup or glass with a little warm water, then moisten the hair with water and rub it in. It will make an abundance of rich, creamy lather, and cleanse the hair and scalp thoroughly. It rinses out easily, and removes every particle of dust, dirt, dandruff and excess oil. The hair dries quickly and evenly, and it leaves it fine and silky, bright, fluffy and easy to manage.

You can get Mulsified cocoanut oil shampoo at any drug store. It is very cheap, and a few ounces is enough to last everyone in the family for months. Be sure your druggist gives you Mulsified.

Sloan's Liniment

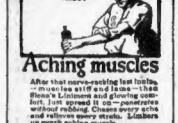

Aching muscles

After that nerve-racking last inning, muscles stiff and lame—that's when Sloan's Liniment and glowing comfort, like a spread it on—penetrates without rubbing. Chases away aches and relieves sore strain. Limbers up every aching muscle.

—it kills pain!

AYVAD'S WATER-WINGS

FOR SALE EVERYWHERE
LEARN TO SWIM NOW
MANUFACTURED BY AYVAD MFG. CO.—ROXBURY—MASS.

Sees Peril Abroad

EDWARD A. FILENE.

MASS TROOPS IN ROME OVER STRIKE CALL

By the Associated Press.

Rome, Aug. 1.—The Italian government today converted Rome into an armed camp because of the general strike called in protest against Fascisti reprisals against Communists.

The headquarters of the postal and telegraph services, the Chamber of Deputies, the Senate, all the ministries and banks, were occupied by military contingents.

Other points were held by strong detachments of foot and mounted troops, armed with machine guns. A number of armored cars patrolled the streets.

Large forces of troops and police paraded through the city, concentrating their attention on the more radical quarters. The troops had orders to disband any gathering irrespective of party.

Special police and military services were established for the protection of the Vatican and the residences of the Cardinals and Papal diplomatic representatives.

INDIAN IS NATION'S BEST TUBA PLAYER

Chicago, Aug. 1.—"Red Cloud," a full-blooded Indian using the name of John Kuhn, enjoys the reputation of being the best tuba player in the United States. Kuhn, a graduate of Carlisle University, plays the tuba in Isham Jones' jazz orchestra, called the orchestra of perfection, which is said to have made $500,000 in the last four years. He is a member of the Sioux tribe. He served five years with Royal Northwest Mounted Police after graduating from college, and his gun has eight notches. He then joined Soum's band and gained a reputation throughout the country for his playing, until today he is said to be the best of all them all.

John Kuhn
Photo by International News Reel.

Nude Bathing Girls Are Objected to at Hopatcong

New York, Aug. 1.—Nude girls bathing at midnight in the moonlight at Lake Hopatcong, N. J., are apparently objectionable to some persons, who, it is said, have complained to the police.

A few night ago residents near Nolan's Point said they heard the shouts of joyous bathers, and on investigation found in bathing several girls who had apparently forgotten their bathing suits.

MOOSUP MILLS ISSUE THREAT TO CLOSE UP

Moosup, Ct., Aug. 1.—All attempts by clergymen, town officials, business men and others to settle the strike at Union Mills here have failed. The help are still all out and mill officials say they will close down before recognizing the union. The mills claim the strikers having left their employ have forfeited all insurance rights.

ACCEPT 20 P.C. CUT AND 54-HOUR WEEK

Quidnick, R. I., Aug. 1.—Quidnick Company started today on a 20 per cent. wage reduction and increased hours of labor from 48 to 54 per week; 700 hands are employed. Elizabeth Mills in Warwick also put into effect a 20 per cent. reduction today. The help have accepted in both cases and will not strike.

Boy Escapes With Bruises After 1-Man Car Runs Over Him

Three-year-old Francis O'Brien, son of Mr. and Mrs. John H. O'Brien of No. 56 Burgett street, Jamaica Plain, narrowly escaped death when he was struck by a one-man car while crossing Washington street, near Burnett.

The boy was pinned beneath the car, which was operated by George W. Pottle. A jack was obtained to lift the car and release him. The boy's father rushed him to the Forest Hills Hospital, where it was found he was suffering only bruises.

LEOPOLD MORSE FETE ON THURSDAY

Sports, dancing and a banquet are the features of the annual outing of the Leopold Morse company, which is to be held at the Villa-Napoli, Nantasket Beach, next Thursday. The married and single men will clash in a nine-inning ball game during the afternoon and sports for the ladies will follow.

Fred G. Johnson, president of the Leopold Morse Mutual Benefit Association, has arranged a particularly pleasing program for the day.

A silver loving cup, now held by Thomas Brady, who obtained the largest number of points at last year's outing, will be competed for again. The person winning the cup for three consecutive years will gain permanent possession.

MEDIUM BROWN HAIR looks best all after a Golden Glint Shampoo.—Adv.

PROTESTS SENDING OF MARINES TO WYOMING

Cheyenne, Wyo., Aug. 1.—Governor Robert Carey, of Wyoming, has telegrapher President Harding protesting against sending of marines to Wyoming to eject alleged squatters from the Teapot Dome Naval Oil Reserve. The Governor's message says:

"If any persons are in illegal possession of lands in this field, they can be removed by legal process through courts. Such procedure as is contemplated ignores the courts of the nation and establishes precedent whereby any Federal bureau or department may enforce its whims or mandates by military force rather than by legal action."

OBENCHAIN JURY STILL DEADLOCKED

Los Angeles, Aug. 1.—Willing to remain out "a week, a month, a year, if necessary, but admitting that a verdict is impossible," Foreman E. E. Paddock today told the jury into a further attempt to decide the fate of Mrs. Madalynne Obenchain, tried for the second time for murder of J. Belton Kennedy. Foreman Paddock said the jury stood seven to five and the impression about the hall of justice was that the majority favored acquittal.

HELD FOR LETTING FRIEND DRIVE CAR

John P. Hunt of Thatcher street, Milton, was in Roxbury Court today charged with permitting a friend, William H. Hunt of Bowdoin street, Dorchester, to operate his car while under the influence of liquor. Their cases were continued. The car, driven by William Hunt, crashed into a new car in Roxbury several days ago, wrecking the new car.

PROBATION IF HE SELLS HIS SALOON

James McMahon, proprietor of a near-beer saloon on Columbus avenue, Roxbury, found guilty of keeping and exposing liquor for sale, was given six months' suspended sentence today in Roxbury Court on the condition that he would go out of business immediately.

WASHBURN SEEKS HOUSE NOMINATION

Robert M. Washburn of the Roosevelt Club today announced his candidacy for the Republican Representative nomination from Ward 8, Boston.

AGED DORCHESTER MAN HURT BY AUTO

Windsor C. Wright, seventy-three years old and married, of No. 23 De Wolfe street, Dorchester, is in a serious condition at the City Hospital with a possible fracture of the skull and scalp wounds, received when he was struck by an automobile. The accident occurred in front of No. 1091 Dorchester avenue. The automobile which struck Mr. Wright was operated by John A. O'Connor, of No. 25 Thornton street, Wollaston.

Pick

Comes in Four Popular Flavors
East India Stock
Old Style Lager
Dublin Stout
Bock

Choose the Flavor You Like the Best

PICK contains all the ingredients necessary for the making of a clean, wholesome and delightful home beverage.

At your neighborhood store

Haffenreffer & Co
BOSTON MASS U.S.A.

Makers of
MIXIT
Burgundy Flavor

Houghton & Dutton Company

TREMONT AND BEACON STS., BOSTON 9, MASS.

WE GIVE AND REDEEM LEGAL STAMPS

Always the Unusual in Value-Giving Here. Here's a Special List of Extraordinary Values for Wednesday only

No Mail, Phone or C. O. D. Orders on These Items

THRIFT DAY

Every Item at a Cut Price for Wednesday Only

Women's Oxfords
Wednesday Only, Pair 1.19
Serviceable black kid, five eyelet oxfords, some one-strap pumps in the lot, with rubber heels, all sizes 1 to 8.
STREET FLOOR—REAR

Bed Blankets
Wednesday Only, Pair 1.89
Double bed size, heavy special finish, in white or gray, with attractive pink or blue borders.
STREET FLOOR

Kiddie Cloth
Wednesday Only, Yard 12½c
32 inches wide, all plain colors, in remnants of one yard each. Serviceable quality for children's dresses.
STREET FLOOR

Chambray Shirts
Wednesday Only, Each 59c
Of serviceable blue chambray, cut on generous lines, sizes 14½ to 17. Excellent for those who work out doors.
STREET FLOOR

Women's Union Suits
Wednesday Only
3 garments for 1.00.
Fine ribbed cotton, low neck, sleeveless, loose or cuff knee, very good weight.
STREET FLOOR

Dress Cretonne
Wednesday Only, Yard 25c
Very fine quality, in attractive colored patterns, suitable for women's and misses' dresses, also draperies.
STREET FLOOR

Library Books
Wednesday Only, Each 19c
Damaged books in a great variety of titles, only one or two of a kind, in good, readable condition. Excellent for vacation. Only 1000 in the lot.
SECOND FLOOR

Women's Bathing Suits
Wednesday Only 1.29
Good quality black sateen, desirable fabric for salt water bathing, an attractive model with piping of bright colored material. Sizes 36 to 46. Tights 79c and 98c.
THIRD FLOOR

Women's Gloves
Wednesday Only, Pair 39c
Chamois suede gloves, good quality, two-clasp. They are a much better glove than you would ordinarily get at this price.
STREET FLOOR

Women's Stockings
Wednesday Only, Pair 85c
Imported white lisle, full fashioned, mercerized finish, very good quality. A glove-fitting stocking of good appearance. Also colored sport stockings.
STREET FLOOR

Children's Union Suits
Wednesday Only 45c
Good quality ribbed cotton, high neck style, with short sleeves and knee length.
STREET FLOOR

Children's Rain Capes
Wednesday Only 1.49
Of navy sateen, good quality, fully guaranteed, in sizes 6 to 14 years.
THIRD FLOOR

Women's Stockings
Wednesday Only, Pair 50c
Fibre and silk mixed, desirable quality that will give good service, seamed back, in tan, black, white and gray. All sizes.
STREET FLOOR

Children's Socks
Wednesday Only, Pair 39c
Champagne color, three-quarter length, good quality, with turn back cuff tops.
STREET FLOOR

Men's Shirts
Wednesday Only, Each 95c
Of striped percale with attached collar; some colored sport shirts in the lot with half sleeves.
STREET FLOOR

Boys' Suits
Wednesday Only 6.50
With two pairs lined knickers, made from neat mixture patterns in desirable shades, belted Norfolk coats, alpaca lined, sizes 8 to 15 years.
THIRD FLOOR

Ruffled Curtains
Wednesday Only 1.25
Mercerized marquisette, full narrow ruffled edge, deep flounce on bottom, with ruffled tiebacks.
FOURTH FLOOR

Refrigerators
Wednesday Only 15.98
White enamel lined, 25¼ inches wide, 18½ inches deep, 44 inches high, top lift style, holds about 75 lbs. ice.
BASEMENT

Water Wings
Wednesday Only 39c
Dependable quality wings for those just learning to swim.
FOURTH FLOOR

Army Standard Khaki Pants
Wednesday Only 1.98
Beautiful, soft, silky finished khaki, fine weave, sulphur dyed, made tailor fashion, with drill pockets and inside waist band, cuff bottoms, tacked belt loops, button down flaps on hip pockets. These pants are so well made that a guarantee of "One dollar and a new pair if they rip" goes with every pair. Sizes 30 to 44.
STREET FLOOR

Porch Gates
Wednesday Only 2.49
Nicely varnished and put together with rivets, 72-inch extension. Keeps the youngsters from tumbling down stairs.
FOURTH FLOOR

Water Sets
Wednesday Only 1.29
One three-pint pitcher and six tumblers in light cut grape design.
BASEMENT

Voile Waists
Wednesday Only 2.55
Several attractive models trimmed with val. lace, filet insertion, drawn work and pin tucks. Tuxedo or roll collar. Sizes 36 to 46.
THIRD FLOOR

MISS FARRAR ISN'T TALKING ABOUT LOU

If Geraldine Farrar, the temperamental diva, and Lou Tellegen, her actor husband, are about to kiss and make up "Jerry" isn't telling the world about it.

From her suite in the Touraine, where Geraldine is vacationing, the prima donna is saying nothing. She made it known that she is not in Boston to be interviewed. In fact, she says she is here for a vacation from interviews, and the last thing in the world that she intends to do is to discuss marital troubles.

Rumor has it that Geraldine has been at Poland Springs and that Lou was there, too, and that the world and his wife need not be surprised if the temperamental pair had patched up their difficulties.

If that be true, "Jerry" is not yet ready to spread the joyful news.

GREEKS NOT GOING INTO CONSTANTINOPLE

London, Aug. 1.—The Greek foreign minister has given the allies positive assurance that the Greek army will not attempt to occupy Constantinople without their consent. This announcement was made in the House of Commons by Premier Lloyd George. The Premier added that the British minister to Athens had warned the Greek government that there would be serious consequences if the army moved on the Turk capital. For once Great Britain, France and Italy are able to agree on this post-war problem. While publicly accepting the Greek assurances, the British are sending the Third Squadron to join the thirty British warships now at Constantinople.

MORIARTY IS DEFIED BY MANNING

Voicing defiance of Councilman James T. Moriarty, John P. Manning, clerk of the Superior Criminal Court of Suffolk County, invited the City Council to investigate his office.

John P. Manning.

Moriarty openly charged Manning with using his office and spending money appropriated by the city for political purposes.

The Council passed an order calling for a public investigation of Manning's office. The order was passed after a stormy session, in which Manning and Moriarty clashed verbally.

Manning appeared before the council asking for the transfer of additional money for the hire of clerks, one for $900 and the other at $1,600.

MANNING DEFIES MORIARTY.

Councilor Moriarty took up the questioning of Mr. Manning and subjected him to cross-examination for a half hour. Question after question was hurled at Clerk Manning, until they drew from him the reply: "I defy you and ask that this board investigate my office."

Moriarty claimed that Manning was employing relatives and "matress voters" in his office, and that every day that Manning's son worked in the office of the clerk he received $10. This took place every day in the week, including Saturday, according to Moriarty.

Mr. Manning, following the attack by Moriarty, sent a letter to Mayor Curley demanding an immediate investigation.

"I welcome this so-called investigation," said Mr. Manning, and believe that it is political bluff." The attack, Mr. Manning thinks, was inspired by Thomas Fay, a former clerk, who was discharged for incompetency.

At the meeting the City Council on Monday, Mr. Manning said that Mr. Moriarty asked him several questions, "but didn't ask about a visit he made to my office this Spring with a certain man whom he wished to appoint as an assistant clerk immediately after the council had authorized such an extra appointment. I did not appoint his candidate."

"This is a pronounced plan to injure me in the eyes of the public on the eve of the primaries. My good name is worth more to me than anything else after my long record of service and I shall insist that any statements made about me or my conduct of my office shall be proven.

"I am investigating certain alleged statements now. There is a new statute which politicians and their aides will do well to keep in mind. It reads 'No person shall make or publish or cause to be made or published any false statements in relation to any candidate for nomination or election to public office which is designated or tends to defeat such candidate.'

"This statue became operative July 19 of this year, and carries a six months' sentence or a $1,000 fine. One statement which I understand has been made is that I have eighteen relatives among my twenty employes. The fact is that I have eighteen who are not relatives and two who are."

DAVIS REPORTS WEST HAS BUILDING BOOM

Building throughout the West is as extensive as it is in Boston, reports Frank S. Davis, manager of the Maritime Association, Boston Chamber of Commerce. Davis has just returned from a tour of the West, and reports that the steel executives of Pittsburgh are optimistic regarding the business situation of the country. The increased activities of the building trades are reflected in the increased orders for structural steel.

Olivia James Prominent Among Art Women, Says Betty Alden

By BETTY ALDEN

Miss Rebecca Smith.
Miss Olivia James.

SECOND on our list of art-devotees among Boston's younger set is Miss Olivia James, older daughter of the Edward H. James of Mt. Vernon street.

Yesterday I described Rebecca Smith, daughter of the well-known artist, Joseph Lindon Smith. Miss Smith is already noted for her talent as a portrait painter, while Miss James is interested in stage setting and costuming as well as sketching. And now I hear that she has taken up batik work.

Besides being distinctly talented, Olivia James is most attractive. She is of medium height, with soft, wavy blonde hair, very expressive blue-gray eyes and a lovely pink-and-white complexion. Her voice still bears the trace of a charming French accent, for the clever young Bostonian was brought up in France, receiving her schooling there.

Before and ever since Miss James made her debut two Winters ago, she has been wedded to her art. She is rated as one of the most gifted students at the Boston Art Museum School of Fine Arts, where quite a few members of Boston's younger set attend.

It was Olivia James who designed the scenery of some of the costumes for "Now and Then," the musical comedy presented last April by the Vincent Club. Her work won not a little praise for her. Only a short time ago, when she assisted as stage and costume designer for the three plays given in the Gloucester at the Play-House-on-the-Moors, her work aroused the same favorable comment.

Miss James is the god-child of her uncle, Grafton Cushing—her mother was formerly Miss Louisa Cushing—and it was at his home on Chestnut street that her presentation took place, as did that of her younger sister, Miss Mary James, who made her debut this Winter. Mary James, by the way, was included in my list of society's six "peppiest" young women.

Miss James, who had a studio of her own during the past season, I understand, is spending the Summer with her parents at Annisquam, on the North Shore.

Just a week from today, the North Shore will hear the first of Miss Virginia Wainwright's series of readings which she will give during August.

The first takes place on Tuesday, for which Mrs. B. Sumner Welles (Esther Slater) is opening her home in Manchester. The second will be held on August 13 at Bass Rocks, Gloucester, and the third on August 15 at Manchester Town Hall.

On these occasions Miss Wainwright, a member of the Sewing Circle, the Vincent Club and a number of other clubs, will give readings of humorous poems and short stories from classical and modern authors. Each Summer Miss Wainwright gives these affairs, which never fail to evoke the hearty patronage and support of the Shore's most prominent matrons.

I note that Mrs. Nathaniel Thayer has been elected to serve on the house committee of the Newburyport Country Club, taking the place of Mrs. Vincent Astor, who is abroad. Mrs. Thayer, whose Winter home is on Fairfield street, is one of the leading hostesses at Little Rhody's famous stamping-ground for the fashionable world. Both she and Mrs. Astor are members of the board of governors of the Newport Casino, that centre of the gaiety of Newport's social life.

Mrs. Charles Sumner Bird is among the large Boston contingent in the Berkshires. She is stopping at the Greylock Hotel in Williamstown.

Recently the Rev. and Mrs. Herbert S. Johnson of Boston gave a dinner at their Summer place in Williamstown in honor of Stephen Panaretoff, Bulgarian Ambassador at Washington, and Mme. Panaretoff. The latter have also been entertained during their stay in the Berkshires by Mr. and Mrs. Charles Bulkley Hubbell at Brookside Farm, Williamstown.

Betty Alden

MISS OLIVIA JAMES
(Photo by White)

Keenly interested in her stage designing and sketching is Miss Olivia James, second on our list of art-devotees among Boston's younger set. Miss James is the older daughter of Mr. and Mrs. Edward M. James of Mt. Vernon street.

GIRL TRAVELS FROM ITALY TO WED HERE

San Francisco, August 1.—Miss Vittorno Cirie came all the way from Genoa, Italy, to marry the sweetheart of her childhood days. The groom-to-be is Frank Brunnetto. The couple were childhood sweethearts and when Frank Brunnetto came to America to seek his fortune in the "land of the free," he promised to send for her when conditions made it possible. As a result of the promise, they will be married shortly and will then make their home in this country.

Vittorno Cirie
Photo by International News Revl.

They have chosen the Golden West as their home. Christine Poggi of the Travelers' Aid Society, welcomed the girl to her new home. Miss Cirie does not speak English fluently, but has studied hard during the past few months, and with a little more practice, hopes to be a real American wife to the man who has chosen this country as a home.

Christine Poggi
Photo by International News Revl.

TAX RATES GOES UP IN DEDHAM

The Dedham Board of Assessors announced today that the tax rate for the town for 1922 would be $30.40, in crease of $1.20 over last year. The increase is due to the town appropriation and also decrease of the State income and corporation taxes. The town's assessed valuation is $16,923,825, an' increase over 1921 of $322,890. The personal income is increased to the extent of $95,940 and the real estate $226,950.

DECLARES WAR ON DRUNKEN DRIVERS

Haverhill, Aug. 1.—Announcing that in the future all found guilty of operating automobiles while under the influence of liquor will receive jail sentences, Judge Winn of District Court sentenced Angelo Del Rosso to sixty days and fined him $10. Del Rosso was the driver of an automobile which climbed the front piazza of the home of Fred O. B. Fowler, Groveland.

SNYDER TO FLY OVER BOSTON AIR PORT

From the observation seat of an army airplane, President Frederic S. Snyder of the Boston Chamber of Commerce will inspect tomorrow the site of the new aviation field at Jeffries Point, East Boston.

Piloted by Lieutenant R. C. Moffat, in charge of the Pemmingham aviation field, President Snyder will make the first official inspection of the East Boston field from the air.

F. S. Snyder

As actual construction of the field is delayed, pending the raising of $12,870 by the Chamber to supplement the $35,000 apropriation by the State, President Snyder will not be able to land.

He will make a report of his inspection at a luncheon to be held at noon in the City Club by a group of Greater Boston aviators and a group of the "Minute Men" of the Chamber.

CRASHES TRYING TO AVOID ACCIDENT

See Picture Page.

W. J. McCormick of No. 25 Bainbridge street, Malden, was painfully injured in the right leg and his small touring car wrecked today when Harry Wilkinson of Roxbury drove a larger touring car into McCormick's machine to avoid striking a pedestrian.

The accident happened in front of No. 125 Albany street. McCormick's right leg was bruised in several places. The machine's rear wheel was crushed, an axle broken and a mudguard bent. Wilkinson's car was slightly damaged.

The pedestrian who caused the accident escaped injury and walked away without leaving his name.

SCHOOL COMMITTEE ASKS $500,000 MORE

The school committee has asked for an appropriation of $14,487,981.43 for the financial year ending next February 1, an increase of $500,000 over the sum asked for last year. The amount includes the construction and furnishing of new buildings, preparation of school yards for use and for other purposes. According to the order passed by the school committee to be given to the board of assessors $14,187,809.29 should be included in the total amount to be raised by taxation, the balance having been raised from various sources of school income.

POSTAL WORKER IS KILLED IN FIST FIGHT

Cleveland, Aug. 1.—Alexander Seidman, nineteen years old, an employe of the postoffice, was killed in a fist fight with another employe today. The fight took place in the main corridor of the postoffice. Seidman was knocked down by his opponent. His skull was fractured when it struck the marble floor.

FILIPINOS MUST WAIT YEARS, SAYS DENBY

By the Associated Press.

Manila, P. I., Aug. 1.—Japan is observing every detail of her obligations under the naval and four-power treaties entered into at Washington and a feeling of mutual confidence was succeeded the uncertainty which existed in American relations with Japan, according to a statement of Secretary of the Navy Edwin Denby today, the first day of his visit here.

Secretary Denby said the United States was free under the Washington treaties to increase its air forces in the Philippines, a move that had been advocated by various naval experts, but that no plans to do so were being made.

"If I were in the Philippines," he said, "I would regard withdrawal from the United States as the greatest possible disaster at present. The islands are more peaceful and prosperous than most sections of the globe.

"Although independence is the ultimate ideal set up for the Philippines by America, I believe it to be many years away when the American flag will come down here. Under the four-power treaty plan protection by the United States would cease automatically if independence were granted to the islands."

BRIDE'S FATHER HAS GROOM ARRESTED

Chicago, Aug. 1.—Mildred De Poe Vinci, sixteen-year-old bride, who faced the loss of her newly acquired husband, will live happily "ever after," with her "hubby." A warrant had been sworn out by the bride's father when he learned that the young couple had eloped. The father swore that his daughter was only fourteen years old. The groom was arrested while a wedding party was in progress and the "irate" father was in another room, enjoying himself more extensively than any of the other guests. The warrant was withdrawn shortly after when Mrs. Vinci's father suddenly "discovered" she was sixteen years old.

Mildred Vinci
Photo by International News Revl

DROWNED GIVING SON A SWIMMING LESSON

Yonkers, N. Y., Aug. 1.—Anthony Beck took his son, John, ten, to Peene's Dock to teach him to swim. The father went into the water first, and as his son ran to join him, Beck was seized with cramps and sank.

DANGEROUS!

YOU have noticed how loose sugar, bought in paper bags, spills and wastes. Have you ever noticed how this exposed sugar attracts swarms of flies to your kitchen or pantry?

Do you want to eat this sugar? Wouldn't you *much prefer* eating clean, pure Domino Package Sugars? Nothing can harm Domino, either in your grocer's store or in your home. It is fully protected by sturdy cartons and strong cotton bags. Order by name.

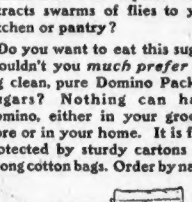

American Sugar Refining Company
"Sweeten it with Domino"
Granulated, Tablet, Powdered, Confectioners, Brown; Golden Syrup; Cinnamon and Sugar; Sugar-Honey; Molasses

HOUSEN'S CORSET SERVICE
BIEN JOLIE
TRECO CORSETS
FOR Comfort and Style Lines
Treco is a wonderful knitted fabric. Gives supple lines, holds the figure firmly in a natural position, distributes the flesh evenly and lets the body breathe.
HOUSEN HOSIERY
You don't have to shop all over town for shades—we have what you want—greatest variety in Boston. Values beyond comparison. OPEN SATURDAYS.
HOUSEN'S 2 ENTRANCES 83 TEMPLE PLACE, 443 WASHINGTON ST.

Your thirsty throat Says Lipton's
Give it a real treat with delicious iced tea and make it the best way possible. That means with Lipton's.
LIPTON'S ICED TEA

Waking up your skin with Lifebuoy is so delightful, so refreshing, so wonderful in results.
Every day your skin grows smoother and clearer.
Blemishes disappear.
Every morning you discover new softness and beauty in your complexion.
Wake up your skin!
LIFEBUOY HEALTH SOAP
The big RED cake

What is your idea of a good opportunity? Whatver it is you'll find it by keeping an eye continually on The Boston American's "Business Opportunities" columns, and through it you can come into your own.
THE BOSTON AMERICAN
Boston's Want Ad Directory
Read for Profit—Use for Results

ESTABLISHED 1846 MARK CROSS TRADE MARK LONDON ACTUAL MAKERS
89 Regent Street
For the convenience of Americans in London, purchases may be charged to home accounts.

However ridiculous Fashion may be, to follow it may be less ridiculous than to set it at defiance.

Cross Envelope Purse

Of unique pattern with two flaps, as shown. Made of crushed calfskin, in grey, green, pink and purple. Lined with striped and flowered silk; has fixed coin compartment with gilt frame inside; mirror in elastic pocket. Gilt mounting on point of outside flap. 6⅛x3¾ inches. Specially priced until August 4th. $8.75
Formerly $16.00

Cross Bill Case

Three-fold design. Arranged with bill pocket on each side, closing with snap fastening. Silk lining. Two light pockets on each end. Size 2½x4½ inches, closed. Made in tan pigskin and black calfskin leather. Specially priced until August 4th. $3.50
Formerly $8.50

Cross Cocktail Shaker

This popular model made with glass base and silver plated top firmly cemented together. Removable top and spout cover with cork linings. Strainer attached inside. Size 10 inches high over all. $12.50
Tax 63c

Cross Stationery Dies

Unusual and artistic designs. Two or three letter combinations, outline and solid effects. Sketches furnished upon request. Specially priced. $3.50
Formerly $6.00

An attractive assortment of domestic and imported papers; also correspondence cards at reduced prices.

Cross Wardrobe Trunk

For men and women. This Cross wardrobe gives you all the convenience of your home wardrobe. Five drawers with strong locking bar. Garment hangers, shoe box, laundry bag at left. Construction three-ply veneer, flowered lining. Fibre binding. Three cases, steamer, three-quarters, and full size. Specially priced..... $32.50, $34, $38
Formerly $43.50, $46.50, $49.50

Mark Cross
The World's Greatest Leather House
145 Tremont Street
Between Temple Pl. and West St.
BOSTON, 11
404 Fifth Ave. 253 Broadway
NEW YORK
89 Regent Street
LONDON
Dealers Throughout the World

SPIES AT WORK IN AMOSKEAG UNIONS

By CHARLES O. POWER

Manchester, N. H., Aug. 1.—The bells of Amoskeag have begun to ring again after being silent for twenty-four weeks. They are trying to tell the strikers to become workers again and trudge to the mills as of yore.

But, oh! how those strikers hate to get up in the morning. They have had over-time snoozing so long and so much of it that they have come to like it as the Latin likes his afternoon siesta.

Breakfast in bed has become such a fixed habit and fad with so many of the former workers of Amoskeag that it will take more than bells to wean them from it. They enjoy it not only as a luxury but also as a saving stunt, for by late rising they combine breakfast and the former noonday feast, thus saving the price of one meal a day besides reducing themselves into better physical shape.

VICIOUS RUMORS AFLOAT.

It is not to be inferred that the strikers actually have their morning fruit, cereal and chops or tender loin and toast and coffee arranged upon a bed tray, but rather that they are in bed nowadays long past the hour when they were wont to have breakfast, in the old days before the strike. This explanation seems silly to the casual reader, no doubt, but to those who know about the silly propaganda that is going the rounds, it is highly important.

As for instance, the vicious rumor that Strike Leader James Starr had given up the fight and fled the city for parts unknown. This rumor became so general, so widespread, that its circulation was no accident. Behind it was a malicious and deeply laid plan to cause a break in the ranks of the strikers. It was the means of making Mr. Starr a lot of trouble and inconvenience and upset his plans for Sunday completely.

He had arranged to be away from the city that day on urgent business for the strikers but he had to forego the trip in order to attend meetings in various halls and on the Common, thus, by his presence, refuting the stories that he had gone away from here.

BLAME THE POLICE.

The strike leaders have a pretty definite idea from whence and from whom the rumor came. They blame the police for starting it on its way, just as they blame the police for spreading reports that their commissaries were going out of business.

Mr. Starr says that from all the reports which come to him, he is impelled to the conclusion that the police department is doing the dirty propaganda work of the Amoskeag bosses. He does not blame all the police, but he does blame the higher officials and the well known trustees. The story, strike leaders claim, emanated from the Amoskeag employment office.

That the Amoskeag has spies in the inner circles of the strikers, if not in the inner councils, who report to Amoskeag officials and go-betweens, is no longer a matter of suspicion but of fact. The attack, through rumor, upon Mr. Starr proves it. Information relative to his going away was conveyed from someone on the inside, by a go-between, to those who distorted the facts into falsehoods and then gave them impetus.

Agent Straw says that the music of the bells was followed by the singing of 2,340 looms, an increase of 441 over the loom chorus of last week, and the presence of 500 applicants for work at the company's employment office, the largest number since the bells were struck dumb, nearly six months ago.

ONLY 712 SEEN TO ENTER.

Strike Leader Starr says this claim by Agent Straw leaves nothing to be desired in the way of taliwhacky that the mill boss is a worthy rival of old Doc Cook, of North Pole fame.

Reports from the pickets at the mill gates, the strike leader says, show that only 712 people entered the mills, and that count includes the superfluous as well as the unskilled help. He insists that there is no skilled help at all in any of the mills.

This is the way he puts it: "Even if it is true that the Amoskeag has 1,500 operatives at the mills, and we know it is not true, it means nothing to the strikers. Even though 5,000 people of the caliber of the workers now employed there return to the mills, it would not break the strike. The skilled help of the Amoskeag Co. has determined to continue the struggle irrespective of what anybody connected with the company may say. And, without the skilled operatives, the others are worthless."

STILL FOR ARBITRATION.

The press committee of the strikers requests prominence for the following statement:

"The strikers are still anxious and ready to meet with their former employers to try to bring about a cessation of hostilities on a fair and honorable basis. They have not changed one iota in this respect. They stand the same as when the original Davis plan was submitted. If the strike must go on we want the city of Manchester to place the blame where it belongs—on the Amoskeag."

Strike leaders said last night they are hopeful of good news from other strike centres in a few days.

Girl Sold in Court

MARY BAKER
(Photo by International News Reel.)

Chicago, Aug. 1.—Five-year-old Mary Baker was sold in a court here because her dad didn't have enough money to pay a debt for board and lodging that he had incurred. The child was purchased, through payment of the bill, by Mr. and Mrs. John Kenney of Rentville, Mich. Her uncle and aunt plan to take her to their home.

Coal Strike Costing Public $7,000,000 Each Week

Washington, Aug. 1.—The public is the only loser through the coal strike and is footing the bill to the tune of $7,000,000 a week, according to W. Lauck, consulting economist to the United Mine Workers of America and other labor unions.

Neither the striking miners nor the operators have suffered permanent loss, he declared today.

Immediate resumption of work by the strikers would soon replenish coal stocks to supply more than normal requirements, he stated.

NEW ENGLAND COAL TO COME BY WATER

Washington, Aug. 1.—Working plans under which government coal distribution will operate were completed at a conference of the President's coal committee with Henry B. Spencer, Federal coal distributor, the advisory committee of producing operators, and other government agencies.

Henry B. Spencer
Photo by International News Reel.

Preliminary to this conference the operators' advisory committee was in conference earlier, allotting territory and forming district committees to function in the producing fields.

Coal for New York, New England and upper Atlantic seaboard territory will go by rail very largely over the Chesapeake & Ohio and Norfolk & Western from the Virginias, with some from eastern Kentucky and Tennessee to Hampton Roads and there be loaded on to coastwise steamers for water shipment to upper Atlantic ports.

Deputies at Pennsylvania Mine Fired Upon

Uniontown, Pa., Aug. 1.—Deputy sheriffs and guards at the mine of the Locust Hill Coal and Coke Company near Point Marion, Pa., in the Fayette strike region, fought with a crowd of men who tried to destroy the tipple early today. The shooting lasted more than an hour.

None of the guards or deputies were wounded, but searching parties were in the woods today looking for members of the assailing party, who might have been hit.

The Locust Hill mine has been working steadily since the strike began. It was not affected by the walkout, although other mines in the region are closed. Three men were killed in a fight at the mine several weeks ago.

Stephen C. Smith Dead

Fitchburg, Aug. 1.—Stephen Cushing Smith, eighty-seven years old, retired Providence, R. I., merchant, is dead at his Summer home in Ashburnham.

LEWIS CALLS COAL STRIKE CONFERENCE

Philadelphia, Aug. 1 (By the Associated Press).—A joint wage conference of operators and miners of the Central Competitive bituminous fields, to be held in Cleveland next Monday, for the purpose of negotiating a basic agreement designed to terminate the present coal strike, was called today by John L. Lewis, international president of the United Mine Workers.

President Lewis also summoned the general policy committee of the union to meet in Cleveland at the same time for the purpose of acting promptly upon developments as they may occur in the joint wage conference.

All men will remain on strike until an agreement or a definite understanding is reached.

LEWIS' STATEMENT.

The central competitive field includes Western Pennsylvania, Ohio, Indiana and Illinois. In connection with the call for the interstate conference, President Lewis gave out the following statement:

"In issuing an invitation to the coal operators, I am actuated by the highest considerations of public welfare and the impelling necessity for an early adjudication of the issues involved in the bituminous and anthracite coal fields.

"This strike, unparalleled in its magnitude, is now in its eighteenth week and constitutes an industrial convulsion which menaces the financial and social fabric of our nation. Aside from the tremendous personal sacrifices so bravely endured by the mine workers, the strike is exacting penalties from every citizen of our land and is clogging the channels of commerce.

"We are able to fight indefinitely, but much prefer the pursuits of peace to the ills of industrial warfare.

WOULD PAVE THE WAY.

"The making of a basic settlement in the central competitive field will permit of an immediate following settlement in all of the outlying bituminous coal districts and should pave the way for an immediate adjustment in the anthracite coal fields as well. Those who block the success of such a conference by refusal to participate should be made to bear full responsibility for the continuing situation."

The Mayors of six anthracite cities were scheduled to lay their plan for ending the suspension in the hard coal regions before the wage scale committee of the anthracite operators at a meeting here today. The plan provides for a commission of five men not affiliated with either the mine workers or operators, to investigate all questions involved in the suspension.

Operators Fail to Enthuse Over Invitation

Indianapolis, Ind., Aug. 1 (By International News Service).—"Indiana operators will not attend," declared Morton C. Gould, president of the Indiana Bituminous Operators Association, when told today of the invitation issued by John L. Lewis.

Hillsboro, Ill., Aug. 1 (By International News Service).—"I think it very doubtful that Illinois operators will attend the meeting called by Lewis," Rice Miller, president of the Illinois Coal Operators Association, said today.

Pittsburgh, Pa., Aug. 1.—"These invitations are just like the other invitations Lewis has been putting out for the last two or three months," said R. M. Gardiner, commissioner of the Pittsburgh Coal Producers' Association, today. "If you are conversant with our position in the past (stand pat), you can make a good guess as to our position in the future."

FISHERMEN RESCUED OFF BOSTON LIGHT

Two fishermen in a disabled dory being carried out to sea on the outgoing tide were rescued two miles off Boston Light by a pleasure party in the powerboat May Dawn. They were attracted to the dory by a shirt one of the distressed fishermen had set on fire and was waving. The rescuing party was headed by William Doyle of East Fourth street, South Boston. The rescued fishermen gave the names of Marzio Campani of Dorchester and Giacamo Dongalo of Mattapan.

A Charming Woman is Healthy

Good looks mean good Health

Take

Beecham's Pills

Sold everywhere in boxes

10c—12 pills
25c—40 pills
50c—90 pills

Health gives the only true and lasting beauty to the complexion. Perfect digestion and assimilation of food are necessary to ensure perfect health. For relieving ailments of the digestive powers—such as biliousness, constipation, sick headaches, flatulence—Beecham's Pills have proven their worth to countless thousands of women for many years past. They are convenient, gentle in action and positive in their excellent results.

APPROVES PLAN FOR JOINT DEBATE

Approval of the joint debate among candidates for the Democratic nomination for United States Senator, as expressed in the editorial columns of the Boston American, was received today from John Jackson Walsh, candidate for that office.

In a letter to the Boston American, Walsh says:

Editor Boston American:

I heartily commend the spirit of your leading editorial in this day's issue entitled "Let the Advocates of Whipple and Gaston Tell the Truth."

John J. Walsh.
Photo by Openheim.

The proposal for a joint debate among the candidates is the very thing I have been endeavoring to bring about. Under date of July 28 I addressed a letter of like tenor to Messrs. Gaston and Whipple, and to Professor Sharp.

Mr. Whipple has replied that there was merit in my suggestion, but that he did not know whether it would fit into the plan of campaign which had been laid out for him, but promised careful consideration. To Professor Sharp the proposition seemed quite agreeable, but he amended it by suggesting publicity by advertising instead of a hand. Mr. Gaston's office replied that he was out of town until Wednesday next.

GOOD WILL TO ALL.

Nothing could work better for a large primary vote, as you point out, than the presence of four earnest aspirants for nomination as United States Senator. It will also be very valuable for the public to be informed, as you put it, of the truth, and nothing but the truth of the public control bill. It has been used as a means of obtaining votes and befuddling the electorate with false hopes.

Put me down as one ready to debate on the relevant issues of the campaign with any or all of my opponents, bearing as I do, good-will towards all of them, and willing that the palm should be awarded to him who most deserves it in the judgment of the public.

Following is a copy of a letter requesting a joint debate, sent by Mr. Walsh to Messrs. Whipple, Sharp and Gaston:

However famous we may believe ourselves to be, it is unhappily true that 95 per cent. of the general public is not familiar with our faces. Since our campaign, apart from the vicious activities of a few henchmen, is entirely friendly, why can't we all appear at the Parkman Bandstand on the Common, each of us then presenting for an equal time his claims to the Democratic nomination?

SUGGESTS A BAND.

For purposes of diversion we might employ a band, each of us sharing in the expense of it. This certainly would prove entertaining and possibly instructive. It is very likely that such an attraction as four devoted servants of the public interest, seeking an opportunity for more intense service, would draw a very large audience.

I shall not give this to the press until I have received answers to the proposition. That, I trust, may be soon.

If this suggestion appeals to you, I should like to have your idea of a date. On the matter of a chairman for the meeting we can easily agree. The Mayor of Boston, who has a fine presence and excellent voice for large auditoriums, would be a very happy choice for chairman. I nominate him.

SMYRNA CELEBRATES DECREE OF AUTONOMY

Smyrna, Aug 1 (By the Associated Press).—Issuance of the proclamation decreeing autonomy for Smyrna was greeted by an enthusiastic demonstration in the government square, where several thousand persons cheered the Greek officials. A committee including Greeks, Turks, Armenians, Jews and Circassians, called upon the Greek High Commissioner with a formal expression of thanks. In responding he assured the Turks that their religious privileges would be respected under the new regime.

R.H.White Co.

White's Annual August Choice-of-the-House Sale of Men's Suits

EDITORIAL:

If you've been reading the newspapers—if you have followed the making of the new tariff bill—you know there isn't much difference of opinion about men's clothing going to cost more

Some think that's all right. Others, again, think it isn't.

As a store, we are neutral in such matters. If things cost more at wholesale, they cost more at retail.

But the point is this—

Here is a sale—one of the established fixtures of the store, when a man can buy a new suit—or several—to see him through the fall, winter and spring—and save money. Why wouldn't it be good business to get your clothing problems settled now when you can do so at a very considerable saving—so that you can have enough time to worry about coal?

Pick Out Any Suit

in stock this week and

PayOnly $29.50

(Nothing reserved except—as usual—Dress and Tuxedo Suits and Chauffeurs' Liveries).

We are taking Inventory and Clearing Stock

Instead of marking down only the broken sizes, we long ago hit upon the idea of marking the entire stock at one price and inviting our friends to come in and take their choice. It took courage to do this—but it's been a great success.

Pick out any Kirschbaum suit in our stock and pay only . . . $29.50

Pick out any of the smart clothing from Rochester's best makers of young men's clothing and pay only . . . 29.50

Pick out any suit from Baltimore's largest clothing maker at 1 pay only . . . $29.50

Suits from high class New York City makers, all reduced to $29.50

Suits from Boston makers, all reduced to . . . $29.50

Plenty of long-wearing finished and unfinished worsteds, all reduced to . . . $29.50

Blue Suits, all reduced to . . . $29.50

Black Suits, all reduced to . . . $29.50

Business Suits . . . $29.50

3 and 4-piece Sport and Golf Suits . . . $29.50

You can come in, go through the stocks, look at every rack, ask any salesman to show you anything or everything.
We intend to make a good job of this "clean sweep" every August.
You see how thoroughly we go about it.

All Topcoats reduced to $29.50

Men's Clothing Dept.—Second Floor Mezzanine

ANOTHER GIRL ARRESTED IN DRUG RAID IS NOW NEAR DEATH

TRAGEDY FOLLOWS PARTY

Chum of Late "Queen of the Forty Thieves" Seriously Ill of Dope in Hospital

Tragedy is following in the wake of the drug raid in West Canton street, in which Federal and city officers arrested three women and two men.

Alice Reynolds is dead at City Hospital. Morphine, responsible for her activities as "Queen of the Forty Thieves," the cause of her police record and her last arrest, was also responsible for her death.

Bertha Dunham is critically ill at City Hospital. She, too, is suffering from morphine poisoning.

Lillian Reynolds, sister of Alice, is a prisoner at Charles street jail, unable to raise bail.

William J. Cronin, a guard at Deer Island at the time of his arrest, has been suspended. He and John F. Reynolds, brother of the girls, are at liberty under heavy bail.

Officials at Charles street jail today denied rumors that Lillian Reynolds is going blind. Other than suffering the pangs of those deprived of accustomed large doses of drugs, she is perfect physically, they said.

DOPE VICTIMS ROB BACK BAY DRUG STORE

Hundreds of dollars' worth of drugs and liquors were stolen today from J. W. Vogel's drug store, Kilmarnock street, Back Bay.

Drug addicts, unable to secure supplies of cocaine and morphine through the usual channels, are thought to be responsible.

The thieves gained entrance through a back window. They made their way through the cellar, finding a door to the store. They rifled the drug cabinet, liquor chest and cash drawer.

JUDGE TRIES OUT CAR AND SAYS $25

Chester P. Whitcomb of No. 72 Myrtle street, West End, pulled the old one of Judge Thomas H. Connolley of the Brighton Municipal Court, "Speeding" the judge, this old boat couldn't go over twenty miles an hour if it used T. N. T. for fuel." The judge took him up and went out for a ride. It made between thirty-five to thirty-eight miles an hour going up a hill! Upon return to court Whitcomb was rewarded for the ride by a fine of $25. He appealed.

Judge Connolley

McCALLUM OUT FOR KATZMANN'S OFFICE

William Shaw McCallum today filed his nomination papers for the office of District Attorney for the Southeastern district. This section includes Norfolk and Plymouth counties. Frederick G. Katzmann, present district attorney, has decided not to run.

Wm. S. McCallum

MRS. JAGO TO DRIVE FOR MRS. CRAM

Mrs. Alice E. Cram, candidate for state auditor on the Democratic ticket, has accepted an offer from Mrs. Frank Jago of New York for the latter to act as her chauffeur in her coming campaign. Mrs. Jago was a Red Cross ambulance driver during the war. Although a Republican, she is a staunch admirer of Mrs. Cram and her unstinting fight in behalf of women's rights.

B. & M. GUARD FIRES SHOTS AT PROWLER

Concord, N. H., Aug. 1.—A National Guard sentry on duty at the Boston & Maine Railroad shops here fired today at a man detected in the act of scaling the fence surrounding the shop enclosure. The man fled upon disappeared and the shots apparently had no other effect than to frighten him away.

MORE BRITISH COAL ARRIVES IN BOSTON

Bringing 4,000 tons of Welsh coal to help relieve the shortage due to the strike, the British steamer Oakwin arrived today and began discharging at the New Haven docks. Here's is the third cargo of British coal to reach here since the strike. Other ware reported on the way.

Morphine Victim

BETTER HURRY WITH THAT $1 NIFTY

TODAY'S WINNING NIFTIES:

What caused Adam to fall into a deep sleep?
It was Eve.

J. SOUTHER,
No. 17 Dell street, Somerville.

Why do they call 'em stag parties?
They can't be held without dough (don) and they come pretty dear (deer).

MRS. MAUD M. HOBEIN,
374 Howard street, Lawrence.

Where's the best place to sit in a hot theatre?
Z-row.

MOLLY BURNS,
No. 161 Berkeley street, Lawrence.

ZIPPY NIFTIES.
WHERE'S YOURS?
Better hurry.
Nifty Editor, Boston American.

Voters Passing on Issues of All Varieties

Voters in five States went to polls today to decide primary contests that are expected to afford the most illuminating cross-country insight into the political temper of the country since the avalanche of 1920.

Almost every kind of a fight and every kind of an issue is bound up in some way in today's contests in Missouri, Kansas, West Virginia, Oklahoma and Virginia.

In Missouri it is Wilsonism, the League of Nations all over again; in Oklahoma it is the Ku Klux Klan; in Kansas it is the industrial court; in West Virginia it is a partisan battle between the Republicans, and a "woman fight" among the Democrats. Only in Virginia is there a semblance of quietude.

REED SEEKING O. K. TODAY AS LEAGUE FOE

(By International News Service)

St. Louis, Aug. 1.—Sentiment of Missouri democracy as regards the national policies of its party was voiced in the State-wide primary held today.

The League of Nations issue was before the voters. The stand of United States Senator James A. Reed in championing the fight against Woodrow Wilson and alignment with other nations of the world in an association aimed to preserve international peace, was to be approved or repudiated.

Reed stood before his party in this State today asking the people to renominate him. The fiery Senator was opposed by Breckenridge R. Long of St. Louis, who fought Reed and the policies he has supported in the Senate.

Long in his campaign reviewed the League of Nations issue which has been sidetracked during the past two years and charged Reed with being "unfaithful" to the Democratic party.

Edward A. Glenn, campaign manager, predicted Reed would sweep the State by 100,000 plurality.

Women voted for the first time in State-wide primaries.

BANKER RYAN TO ASSIST HIS BANKRUPT SON

By Cosmopolitan News Service.

New York, Aug. 1.—Thomas Fortune Ryan, who, through all the comet-like rise of his son' Allan to a multi-millionaire and a power in Wall street, preserved his bitter enmity toward him because of the young man's hasty marriage after his mother's death, today was reported to have come to his son's aid in the latter's hour of need.

A bankrupt for $4,000,000 unsecured claims, his proud position as one of the most spectacular manipulators in Wall Street, at least temporarily gone, Allan A. Ryan may be kept at the head of the Stutz Motor Company through the help of his father.

The sale at public auction of 134,414 shares of Stutz stock tomorrow has been ordered by the court, the stock representing collateral held by banks for loans to young Ryan who made a clean-up in the Stutz corner and whose bankruptcy is believed to be the efforts to "get" him for that transaction.

It is now learned that the banks themselves will buy in the stock, presumably at the instigation of T. F. Ryan, who is a director in the Guaranty Trust Company, one of the largest creditors.

40 Pilgrims on Way to Lourdes Shrine Killed in Wreck

Paris, Aug. 1 (By Associated Press).—Forty persons were killed and fifty others injured in a collision between two trains of pilgrims to the Grotto of Lourdes, one of the world's most famous shrines, early today. The collision occurred near Villecomtal.

The pilgrims were all from the region of Moulins, in the Department of Allier.

KINNEY IN RACE FOR DISTRICT ATTORNEY

William S. Kinney today announced his candidacy for the office of District Attorney of Suffolk County. Mr. Kinney was formerly assistant district attorney under Joseph C. Pelletier. He seeks the nomination on the Republican ticket. He is chairman of the Ward 7 Republican committee and is a former member of the House of Representatives from that ward.

Wm. S. Kinney

TO SEIZE 12 IN $5,000,000 RUM PLOT

By the Associated Press

Philadelphia, Aug. 1. — Deputy United States marshals today will begin rounding up twelve men for whom Federal warrants were issued yesterday charging them with having bribed and conspired to defraud the government in a plot of gigantic and international proportions with agents of the government declare involves $5,000,000 worth of whiskey.

Among the twelve are Matthew Griffin, formerly head of the United States secret service in this city, and Andrew Hamilton, who until recently was a police lieutenant.

The alleged fraud centres around action that took place more than a year ago when it is alleged water was substituted for alcohol in 100 barrels of liquor awaiting shipment to Greece.

A watchman at the warehouse where the alcohol was stored is said to have confessed to having received $1,100 for keeping quiet while the substitution was being made.

Griffin and Hamilton characterized the charges as "bunk."

LILLIAN REYNOLDS, "DOPE QUEEN," ON WAY TO JAIL

Both of these women were arrested in a drug raid in West Canton street. Alice Reynolds, sister of Lillian, also seized during the raid, died of morphine poisoning yesterday at the City Hospital. Lillian was unable to raise bail and is shown here under the escort of police Inspectors on the way to Charles Street Jail. Above, Bertha Dunham, who is near death as the result of her addiction to the drug.

'BLACK HAND' LETTER READ AT TRIAL

Luigi Di Padova made no demonstration today in the Superior Criminal Court where and six other prisoners are on trial for the murder of Michael Scarpone. The approaches to the court room were guarded by officers and others surrounded the cage in which were DiPadova and two others.

Mrs. Maria Mascatti of Tileston street, wife of Antonio Mascatti, a defendant, who it is reported may be a witness for the Commonwealth, testified that shortly before last Christmas Joseph Simboli, Guiseppe Anzardo, Luigi Di Padova and Francesco Toscano came to her house. Simboli demanded of Mascatti that he write a letter to Scarbone. Mascatti demurred, whereupon Simboli drew a revolver and said: "Write that letter or I will kill you."

Mrs. Mascatti said she began to cry and told her husband to write the letter, saying, "we can leave Boston." Anzardo also threatened Mascatti if the latter did not write the letter. Mascatti wrote the letter and later Mascatti wrote a second letter at the demand of the four men.

Mrs. Mascatti said that at 7 a. m., the day Scrabone was killed, she saw Padova loading a revolver. At 9 o'clock, she said, Simbole came to the house and said: "Don't say anything about the murder we committed on Unity street, or we will kill you.

The man then took the gun from its hiding place and "broke" it. Three cartridges fell out. They were placed in the kitchen closet by Mrs. Mascatti. Today she identified them in court.

Assistant District Attorney Maurice Caro succeeded in having a letter written in Italian and translated into English read to the jury. The letter contained these sentences:

"Dear Scarpone—This is the third letter that we are writing to you and therefore if you don't come now you can be sure that you won't live through another week. You will be slaughtered like a pig.

"Dear Scarpone, don't think the Black Hand has any four of the police. If the Black Hand should fear the police then the world would come to an end. Do as you should do for if they should arrest us they can only take one and he will come out in two hours. But if that should happen, you can rest assured that you will be cut up in small pieces like sausage together with all your descendants here and in Italy."

"ALWAYS READY" TO BAN ITALIAN STRIKE

Rome, Aug. 1 (By the Associated Press).—The "Always Ready," fascisti organization to the Fascisti, has ordered the mobilization of its 1,000,000 legionaries to oppose the general strike called for today. The strike is in protest against reprisals of the Fascisti against the Socialists at Ravenna. The "Always Ready" legionaries are headed by Deputy Paolucci, decorated with the American Distinguished Service Medal for torpedoing and sinking an Austrian dreadnought in Pola harbor.

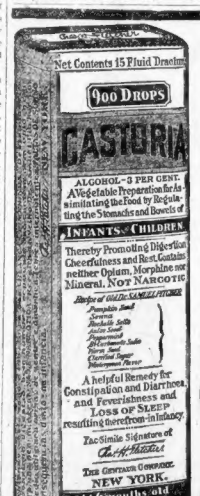
Net Contents 15 Fluid Drachms
900 DROPS
CASTORIA
ALCOHOL—3 PER CENT.
A Vegetable Preparation for Assimilating the Food by Regulating the Stomachs and Bowels of
INFANTS & CHILDREN
Thereby Promoting Digestion Cheerfulness and Rest. Contains neither Opium, Morphine nor Mineral. NOT NARCOTIC
Recipe of Dr. SAMUEL PITCHER
A helpful Remedy for Constipation and Diarrhoea, and Feverishness and LOSS OF SLEEP resulting therefrom in Infancy.
Fac-Simile Signature of
NEW YORK.
At 6 months old
35 DOSES - 40 CENTS

Exact Copy of Wrapper.

CASTORIA

For Infants and Children.

Mothers Know That Genuine Castoria Always Bears the Signature of Chas. H. Fletcher.

In Use For Over Thirty Years

CASTORIA

THE CENTAUR COMPANY, NEW YORK CITY.

The Coolest and Handiest Basement Store in Boston

Jordan Marsh Company
Great Basement Store
The Biggest Store Within a Store
On the Side of the Less Expensive Merchandise

Our Annual Money-Saving Fur Sale Starts Tuesday, Aug. 1

Great After-Stock-Taking Clearance

A Sweeping Mid-Summer

ODD LOTS SALE

Disclosing a Vast Array of Important Money-Saving Values in Seasonable Merchandise

Men's Hosiery

Silk and Cotton Hose, two-tone effects. Pair..... 29c
Imported Golf Hose, all wool, heather and camel's hair shades..... 1.50

Haberdashery

Madras Shirts, neat stripes. Sizes 14 to 17..... 1.65
Collar-Attached Shirts, white and tan. Sizes 14 to 17..... 1.50
Men's Neckwear, fancy silks, goods colors..... 65c
Men's Pajamas, plain colors and checked materials. Sizes A to D..... 1.00

Infants' Wear

Children's Organdie Hats, in white and colors..... 85c
Children's Organdie Dresses, white and colors. Sizes 2 to 6..... 1.95
Children's Hats, of white pique..... 35c
Children's Bathing Suits, one piece, all wool. Sizes 1 and 2..... 50c
Infants' Cotton Shirts, low neck, short sleeves; small sizes..... 15c
Little Boys' Beach Suits, white crepe; sizes 1 to 4..... 69c
Children's Panty Dresses, black sateen; sizes 2 to 6..... 95c
Children's Dresses, white organdie. Sizes 2 to 6..... 50c

Handkerchiefs

Women's Handkerchiefs, embroidered and colored. Six for..... 30c
Men's Handkerchiefs, white and with colored borders. Six for..... 30c

Women's Hose

Full-Fashioned Fibre Hose, black, white, brown and gray..... 1.25
Women's Silk Hose, plain and clocked, broken lots..... 95c
Cotton Lisle Hose, full fashioned, regular and out sizes; broken lots; seconds..... 35c

Women's Waists

Voile Waists, large variety of styles, in white and colors..... 69c
Voile Waists, dainty styles, broken lot..... 1.45
Silk Waists, odd lot of 119 waists..... 69c

Millinery

Untrimmed Hats, horsehair and visca braid. In black and colors..... 98c
Trimmed Hats, milan hemp, visca and fancy straws..... 98c

Knit Underwear

Glove Silk Vests, pink, two-tone effects. Pair..... 1.35
Cotton Union Suits, Summer weights and styles; seconds..... 49c

Smallwares

Bathing Caps, diving and fitted styles. Each..... 15c
Cap Hair Nets, single mesh, blonde to black. Dozen..... 39c
Blunt Paint Scissors, 6-inch size. Pair..... 12½c

All Greatly Reduced
WOMEN'S FINE
Silk Dresses
Only **10.50** *Only*

Summer Dresses, imported ginghams, normandy and figured voiles, sizes 36 to 54. All reduced to..... 8.00

COUNTRY CLUB
TableDamask
American Made
Yard **1.25** *Yard*
21-Inch Napkins to Match.....Dozen, 3.25

Rugs

Japanese Grass Rugs, 9x9 feet..... 8.95
Smyrna Rugs, 27x54 inches..... 2.45
Wool and Fibre Rugs, 27x54 inches..... 1.00
Fibre Carpets, reversible, 36 inches wide. Yard..... 59c
Rag Rugs, 18x36 inches..... 49c
Rag Rugs, 30x60 inches..... 1.49

Misses' Clothing

Jersey Sports Coats, long and short models, in tan, brown and navy..... 3.95
Odd Suits, tweeds and jersey, smart models..... 5.00

Girls' Hats

Patent Milan Hats, tailored style, mostly black..... 1.69
Natural Leghorn Hats, tailored style, trimmed..... 1.95

Women's Clothing

Women's Jersey Jackets, mostly dark brown and black. Broken sizes..... 3.95
Women's Wool Shirts, odd lots, good variety..... 2.95
Woman's Wash Shirts, odd lot, staple models..... 1.50
Women's Lustrous Fibre Shirts, black, navy and white..... 3.95
Woman's Silk and Wool Coats, odd lot, broken sizes..... 12.50

Women's Shoes

White Dress Pumps, Louis and baby Louis heels. Broken sizes..... 3.45

Women's Neckwear

Lace Camisole Vestees, in a variety of patterns..... 39c
Vestee Sets, in a variety of styles..... 50c

Inexpensive Dresses

Women's Dresses, of figured voile, in dark ground patterns..... 3.95
Women's Dresses, of beach cloth suitings. Tailored styles..... 4.95

Cotton Underwear

Muslin Night Gowns, tailored at la. Also lace and embroidery trimmed; sleeveless..... 49c
Hand Embroidered Corset Covers, lace and ribbon trimmed..... 50c
Cotton Petticoats, in floral patterns..... 39c
Muslin Petticoats, with lace trimming..... 98c
Muslin Gowns & Chemises, embroidery trimmed..... 69c

Women's Suits

Women's Suits, tricotines and mixtures. Sizes up to 46..... 9.95
Women's Suits, odd lot, good range of sizes..... 3.95

Children's Shoes

Misses' & Children's Oxfords, broken sizes, from 8½ to 2..... 1.95
White Nubuck Pumps & Oxfords, broken sizes, 8½ to 11..... 1.45

Ribbons

Satin Ribbon, 7 inches wide; white, pink, blue, gray, maize, turquoise..... 45c
Ribbon Remnants, ½ to 4 inch; plain, two-tones and satins. Yard..... 10c

Curtains

Scrim Curtains, hemstitched, with lace edge. Pair..... 89c
Marquisette Panel Curtains, cluny lace trimmed. Each..... 98c
Ruffled Scrim Curtains, hemstitched band and tie-backs. Pair..... 89c
Curtain Madras, short lengths. Yard..... 25c
Curtain Marquisette and Scrim, short lengths. Yard..... 15c
Drapery Repps, various colors, seconds. Yard..... 49c

Women's Corsets

Negligee Girdles, flesh color, four hose supporters..... 1.00
Summer Net Corsets, seconds. Pair..... 75c

BRITAIN CALLS ON ALLIES FOR PAYMENTS

By International News Service.

London, Aug. 1.—Great Britain today dispatched notes to her allied debtors, announcing the British government is willing to accept reduced reparations from Germany, but cannot cancel war debts owing to Great Britain while the United States is asking for payment of the money owed to her by Britain.

France Tightens Money Pressure

By the Associated Press.

Paris, Aug. 1.—France will impose penalties of an economic and financial character on Germany because of her refusal to continue payments on the debts contracted by her nationals with Allied nationals before the war, it was said in official circles today. The time limit set by France will expire Monday.

It was stated no military action was contemplated. The view was expressed that payments to German nationals by French citizens in connection with business dealings arranged before the war will be stopped in view of Germany's action.

France will probably take steps against Germany regardless of what the other Allies decide regarding similar payments due them by Germany.

Austria Seeks U. S. Aid in $75,000,000 Loan

Paris, Aug. 1 (By the Associated Press).—Austria will request the Allied powers to guarantee a $75,000,000 international loan, according to Dr. Schuller, under secretary for foreign affairs in the Austrian government, who has come to Paris.

Buries Old Love

MRS. JANE DEVINE.

Photo By International News Reel.

San Francisco, August 1.—When Mrs. Jane Devine found that her mail-carrier husband lovet another woman, she allowed the new love the opportunity to bring about a divorce by paying the lawyer's bills. This was done, and until the decree is made absolute, Mrs. Devine receives $85 monthly from her husband as alimony.

LODGE ASSERTS TARIFF WILL BE RUSHED

Washington, Aug. 1.—After approval without change of imposts proposed by the finance committee majority on blankets, wearing apparel and floor coverings, the Senate has completed consideration of the wool schedule.

The bill, when completed, will be passed on as soon as possible, according to Senator Lodge. The Senator stressed the fact that it would not be sidetracked under any conditions.

With completion of the wool schedule the silk schedule was taken up. After this will come the schedules dealing with paper, books and sundries; hides and laces, the free list and administration provisions with the flexible tariff plan proposed by President Harding.

When the Senate winds up these it must go back over the entire bill, paragraph by paragraph. There was still divided opinion today as to when a final vote on the measure could be had. Senator Lodge said:

"This bill is going to be passed by the Senate and that at the first opportunity. We are going to stick to it and pass it as soon as we can get a vote. Reports that it might be laid aside or allowed to fail are absolutely without foundation. The bill will be passed and put on the statute books as soon as possible."

BOYS SEE U. S. ARMY GOING FAST CLIP

Camp Devens, Aug. 1.—Eight hundred boys, members of the Citizens' Military Training camp which opened today, were equipped in ten minutes with uniforms and two hundred men were given physical exabinations in one hour.

The system for the equipment and examination of these young men worked to perfection, according to Colonel M. G. Spinks, assistant chief of staff of the First Corps Area, who was looking after the interests of the unit.

It is expected that 3,500 will land here tonight from all over New England.

The army allows five cents a mile for travel.

CAMBRIDGE CYCLIST IS KILLED BY TRUCK

John Semnott, seventeen-year-old son of Thomas Semnott, postmaster

John Semnott.

of the Central Square, Cambridge, post-office, died in the Municipal Hospital ten minutes after he was knocked thirty feet from a bicycle in a motor crash in Cambridge. A truck driven by Joseph K. Lombard struck a motorcycle and then veered into Semnott. Lombard was cut and bruised.

MOVIE WORLD NEWS AND GOSSIP

By FRIEDA DAVIS

"IF YOU BELIEVE IT, IT'S SO"
Paramount Production
Chick Harris.....Thomas Meighan
Alvah Morley...Pauline Starke
Ezra Woods.....Joseph Dowling
Col. Williams.....Charles Ogle
"Sky Blue"...Theodore Roberts
Frank Tine.....Charles French
Bartender...Thomas Kennedy
Constable.....Ed Brady
Solly.....Dick Rosson
Story by Perley Poore Sheehan.
Scenario by Waldemar Young.
Directed by Tom Forman

WE AREN'T often at a loss to know who to blame for a picture when it's pretty bad, but "If You Believe It, It's So," headlining at the State, keeps you guessing. First, it seems to be poor judgment on the part of Tom Forman, the director, then the blame is transferred to the scenarist, Waldemar Young, and finally, where it really belongs, to Perley Poore Sheehan. It seems inconceivable that Paramount could have seen any possibilities in the original story. Even Tommy Meighan fails to make much of it, though he does a great deal to help it out.

The producers evidently, too evidently, tried to see if a second "Miracle Man" couldn't do as well as the first did. In fact, they have cast Joseph Dowling, who played the title role in "The Miracle Man," as Ezra Wood, who querulously calls the crook in New York that he should go out into the country, "where the air is sweet and pure." The crook, Meighan, follows the advice, goes West and reforms. It is very conventional stuff.

"TRIP THROUGH STUDIO."

AS AN ADDED attraction, they are showing a bit of self-exploitation from the Paramount studios, called "A Trip Through Paramountown," which shows all the stars as well as their directors and scenarists at work and play in and about the studio in Hollywood. The idea is by no means new, but it is always interesting.

"THE REAL ADVENTURE."

FLORENCE VIDOR stars in the other picture at the State this week, "The Real Adventure," which has been made from a story by Henry Kitchell Webster. This, too, is cut and dried, but holds the interest in spite of that handicap. It is a story of the wife who wants to prove to her husband that she is a partner and not a luxury. At the end of the fifth reel, she has proved it and has gone back to the occupation of being a luxury, throwing over her career and thereby proving nothing.

"ANOTHER FILM FOR "NAZ"

SPECULATING on the plans of a movie star is the best, I believe, form of publicity. "Keep 'em guessing and you'll keep 'em talking," seems to be the slogan. It is proving successful as far as Mme. Nazimova is concerned. Now they say she's going on the stage and now they say she isn't.

She announces and she ought to know—that she will make another picture; that she has the story and many of the production details worked out. On the other hand, it is said that Charles Bryant, her husband and business manager, has bought the rights to a stage play and that plans are under way to go ahead with the piece. At any rate, the newest Nazimova feature, "Salome," is said to be one of the most gracious and fantastic films yet made and to be unique.

"PURPLE HIGHWAY" FINISHED.

MADGE KENNEDY has finished work on her first production for Kenna Harris and is spending her time on plans for a second feature and rehearsals for a stage play under the John Golden banner. The film will be "Dorothy Vernon of Haddon Hall," and the stage piece will be "Spite Corner."

"The Purple Highway," which she has just finished, has been retitled from the comedy by Hale Hamilton and Luther Reed, "Dear Me," which was seen here last season at the Hollis Street Theatre. Her supporting cast includes Monte Blue, Dore Davidson, Pedro de Cordoba and Vincent Coleman.

COSMOPOLITAN COMPANY WEST

FRANK BORZAGE has reached the West coast with his company of players and is all set for the filming of Peter B. Kyne's "Pride of Palomar." Forrest Stanley will have the lead in this feature, which has been adapted to the screen by George Carpenter.

Borzage is taking his company out on "location" for nearly a month's stay, while they film the outdoor scenes.

First—in New York

At Columbus Circle, New York, the busiest motor traffic center in the world, 544 motorists, taken at random, were asked recently which gasoline they preferred. The count, duly sworn to by the investigators, showed that the big majority preferred and used Socony. And all through New York State and New England Socony stands out as the popular choice.

Why Socony is *the* most popular gasoline

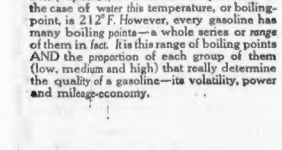

NOTE—"Boiling-point" is a common term in the gasoline testing laboratory. Most liquids boil (vaporize) at one uniform temperature. In the case of water this temperature, or boiling-point, is 212° F. However, every gasoline has many boiling points—a whole series or *range* of them in fact. It is this range of boiling points AND the proportion of each group of them (low, medium and high) that really determine the quality of a gasoline—its volatility, power and mileage-economy.

WHAT the great majority of motorists want in a gasoline is all-round dependability. And that is what Socony has given for over ten years and what it offers today. That is why so many thousands of motorists use Socony and nothing else, and why so many who decided to "change gasoline for a while" eventually came back to it.

All gasolines are *not* alike. The refiner knows this. So does the petroleum chemist and the expert automobile mechanic. And here is the secret of Socony dependability, the reason why Socony is always easy starting, always high powered and always economical wherever you buy it: *it always has the correct range of boiling points and in the right proportion.* (See diagram and Note.)

You can be sure of getting the most that any gasoline can give you by using Socony all the time. There must be some good reason why the majority of motorists in New England and New York State prefer it.

STANDARD OIL CO. OF NEW YORK
26 Broadway

SOCONY GASOLINE

REG. U. S. PAT. OFF.

Every gallon DEPENDABLE *everywhere*

SO SOCONY MOTOR GASOLINE

R. H. White Co.

Mail Orders Filled—Boston 8 Telephone Orders Filled—Beach 3100

Wednesday and Thursday

A New Fall Hat for Vacation

Duvetyn Hats $4.29

In the new Fall shades. Various desirable styles.

Black Satin and Velvet Hats, $4.29

Second Floor, North

Wednesday and Thursday

Men's Summer Pajamas $1.29

Mercerized sateen.

Plain color cotton ponget, self-stripe mercerized pongee.

Plain color percale, fancy stripe percale.

Sizes A, B, C, D (small, medium, large, extra large).

Men's Furnishings, Street Floor

Wednesday and Thursday

For Sweater or Suit

Bengaline Vestee Sets 79c

Round or tuxedo collar and cuffs.

Street Floor

Wednesday and Thursday

Boys' Gray Linen Crash Knickerbockers 99c

Sizes 7 to 16 years

Guaranteed to wear and launder well.

Watch pockets, belt straps.

Cut full.

Boys' Own Store, Second Floor

Wednesday and Thursday

Hand-Made Night Gowns or Envelope Chemises $1.65

Hand-hemstitched edge. The chemise has hemstitched straps. Entirely hand-made.

Second Floor

Wednesday and Thursday

Has He Handkerchiefs Enough?

Men's Cotton Handkerchiefs 6 for 78c

...nstitched or cord borders, soft finish.

Street Floor

Wednesday and Thursday

Fruit of the Loom Bleached Pillow Cases, 42x36 inches. Each..29c

Hemstitched Bleached Seamless Sheets, 81x99 inches. Each $1.25

Extra Heavy Round Thread Linen and Cotton Mixture Crash Toweling. Yard 14c

Pure Irish Linen Pattern Table Cloths, 70x70 inches. Each.$3.45

"Clarendon" White Bed Spreads, double bed size, scalloped edge with cut corners. Each...$2.09

Third Floor, South

Wednesday and Thursday

Women's White Gold Rectangular Wrist Watches $24.75

18-karat white gold case, 17-jewel lever movement, guaranteed reliable.

Walnut Room, Street Floor

Wednesday and Thursday

Valenciennes Lace Edges

48c for 12-yd. piece

Round or diamond mesh, ⅝ to 1 inch wide. For wash dresses or underwear.

Street Floor

Wednesday and Thursday

Light Cut Glass Bowls, 69c each

Light Cut Glass Night Sets, 69c each

Light Cut Glass Spoon Trays, 69c

Floral design.

Walnut Room, Street Floor

Wednesday and Thursday

Little Girls' Black Sateen Panty Dresses $1.25

Trimmed with rose, blue or yellow.

Sizes two to six years.

Infants' Dept., Second Floor

Wednesday and Thursday

Jergens' Talcum Crushed Rose and Violet 17c Can

Conti Castile Soap Large Box $1.25

Wash Cloths Turkish Finish, 3 for 25c

Walnut Room, Street Floor

Profit Taking Brings Setback When Rails Resume Upward Swing; Renewal, 4%

FORBES' VIEWS ON FINANCE

By B. C. Forbes

There is'nt any sign at present that it is going to cost less to live.

• • •

Prices lately have been rising in every leading country, including the United States, Britain, France and Germany.

• • •

Prices in this country reached their peak during the first half of 1920. It then cost fully twice as much to live as it did before the war.

A decline next set in and continued without interruption until the middle of last year. The cost of living was then about one-third higher than in pre-war days.

• • •

While the leading compilations, such as Bradstreet's and the Labor Department's, do not all cover the same ground and, therefore, show differences in their final figures of living costs, they all report a rising tendency in prices during the last year.

• • •

There was a distinct advance during June. The reporting agencies all record advances ranging between 1 and 2 per cent.

The Department of Labor figures that it costs exactly half as much again to live today as it did in 1913. Dun's estimates the rise at 60 per cent., Bradstreet's at 55 per cent.

• • •

In Germany, prices, as measured by marks, are running wild. Wholesale prices soared 17 per cent. in June alone, due almost solely to the disproportionate expansion in paper currency.

• • •

France, which has got her currency under control, reports an average wholesale price advance of 8½ per cent. during June, while France's retail prices have been kept at a level more favorable to buyers.

The rise in England last month was less than one per cent. Wage readjustments there have been rather drastic, and the business recovery has not yet been pronounced enough to stimulate prices substantially.

• • •

What most people here are chiefly interested in, however, is how the cost of living is likely to move in future.

• • •

Opinions differ very sharply. Some confidently proclaim that prices inevitably will move lower and lower for years until we get back to or even below pre-war costs. others contend that the cost of living will continue on the upgrade for quite some time.

• • •

I do not believe that the net rise or fall during the next six months will be very great one way or the other.

From present indications, the advances may outweigh the declines but only to a very moderate extent.

• • •

Rents, which are very important, are certainly headed downwards.

Coal should also become distinctly cheaper.

(Copyright, 1922, by B. C. Forbes.)

LOWELL BONDS FOR BOSTON BANKERS

Lowell has sold an issue of various bonds aggregating $52,500, dated August 1, 1922, with maturities in each of years 1923 to 1932, inclusive, to W. H. Collins & Sons at 101.347, bidding on a rate of 4¼ per cent. Other bidders were: F. S. Moseley & Co., 101.32; Estabrook & Co., 100.96; R. L. Day & Co., 100.59, and Old Colony Trust Co., at 100.26. All bids were on basis of 4¼ per cent. interest rate.

STUDEBAKER AT LOWEST LATE IN SESSION

Profit-taking brought a setback in New York trading after rails had resumed their upward swing in the face of renewal money at 4 per cent. Studebaker sold at its lowest in the late session, off 2¾ at 129¾.

Chandler was off 3¾ at 88¾. Many issues made their lowest in the last hour. Motors were weakened by the price cuts announced by the trade.

Baltimore & Ohio sagged 1¾ at 56¾; Kelly-Springfield Tires, 2 at 43¾; U. S. Steel, 1¼ at par; Union Pacific, 1¼ at 142¾; U. S. Rubber, 1 at 57½; American Car & Foundry, 1 at 168.

Pennsylvania was up ½ at 47⅝, selling ¾ ex-dividend. With the dividend added, this would have been a new high for 1922.

Norfolk & Western was at a 1922 high, up ¼ at 115, as were St. Paul issues, the preferred at 45¾ and common at 19¾.

New year's highs were also set by International Paper, at 83¼, up ¾, and Mallinson, at 93½, up 1¾.

Davison Chemical was up 2¼ at 49¾; Crucible, 1¾ at 83½; Julius Kayser, 2 at 47½, and United Drug a point at 81¾.

Recessions appeared as follows: Atlantic Gulf & West Indies, 1¼ at 33, and Mexican Petroleum, 1 at 164½.

Hudson Motor sold at a new low since listing, off 1¼ at 19⅝.

WINCHELL CHAIRMAN FOR REMINGTON

P. L. Winchell, president of the Remington Typewriter Company, has been elected chairman of the board, succeeding F. M. Kondolf, who resigned to take a post with another corporation. Mr. Winchell will continue as president. Elisha Walker, president of Blair & Company, was elected to Mr. Kondolf's place as director and executive committee member.

WILLYS-OVERLAND CLAIMS SETTLED

Agreement is reported settling for $750,000 claims aggregating $5,000,000 against Willys-Overland Corporation held by Willys Corporation. Three equal payments are to be made in ten, eleven and twelve months, carrying 5½ per cent. interest. Receivers for Willys Corporation will probably seek court approval of agreement shortly.

FINANCING PLANNED BY GRAY & DAVIS

Directors of Gray & Davis have completed financing program whereby $1,800,000 cash will be raised through sale of securities, thus liquidating all but $700,000 of current liabilities and placing the company in a strong financial position, even a ratio of quick assets to liabilities of better than three to 1.

COTTO CROP NOW 70.8 P. C. OF NORMAL

This year's cotton crop was placed at 11,449,000 bales of 500 pounds gross weight in the second forecast of the season just announced by the Department of Agriculture, basing its estimate on the condition of the crop July 25, which was 70.8 per cent. of a normal.

STATE ST. NOTES

HORNBLOWER & WEEKS — "A strong market should rule today with prospects of a speculative celebration in case today's conference on the railroad situation terminates the strike."

R. L. PARKINSON has been appointed treasurer and is to be elected a director of the Booth Fisheries Company to take effect August 15.

CAMBRIDGE will receive proposals until noon, August 2, for discount of a temporary revenue loan of $300,000, dated August 4, 1922, and maturing October 10, 1922.

PRESIDENT DODGE of International Paper Co. looks for higher prices for newsprint. He leaves shortly for Europe to look over the paper situation abroad.

TIRE PRICES cutting continues and the trade is likely to remain unsettled for some time, making the trend of these stocks downward.

EQUIPMENTS continue in favor for further rises, despite recent record and year's highs.

CUBA CANE SUGAR is expected to earn its preferred dividend next season, unless there is a slump in sugar prices, and none is now in sight.

ISLE ROYALE is expected to order a dividend shortly on its 150,000 shares. Recent copper dividends are pronounced due to the bank accounts rather than earnings.

FROM ITS ownership in Ahmeek and Osceola, Calumet & Hecla gets $141,728 as its share of these companies' dividends. This is nearly 80 per cent. of the $200,000 which Calumet & Hecla will distribute to its own shareholders.

GRAY & DAVIS, Cambridge concern, stock has risen from 14½ low last week to 18½, on better business showing.

EASTERN MASSACHUSETTS Street Railway issues appear to slight, unconcerning popularity in Boston, judging by the many new highs they have made since listing without sign of reactionary tendencies.

CUTTING OF OIL prices is generally believed to be over, at least for the time being; if this is true, oil issues should rally and they will have ample margin for profits in most cases.

EASTERN STEAMSHIP shows a surplus of $50,673 for June against a deficit of $82,822 for the corresponding month last year, justifying the new highs made for this issue.

AMERICAN WOOLEN'S further price cut on goods came as a surprise. The feeling is that they must go higher.

NEW BOSTON incorporations include Boston Market Terminal Co., capital $200,000; and Kane Furniture Co., Boston, $200,000.

Points in Tuesday's Market

Total sales—New York, 783,500 share; Boston, 13,208 shares.

Most active issues in New York—Studebaker, 50,000 shares.

Most active issue in Boston—E. Mass. St. Ry. etfs., 1,707 shares.

Total sales—Jan. 1, 1922, to date —New York, 163,104,500 shares.

Total sales—Jan. 1, 1922, to date —Boston, 2,346,290 shares.

Corresponding period last year—New York, 105,076,200 shares.

Corresponding period last year—Boston, 2,260,414 shares.

MAKEEVER BROS.
ESTABLISHED 1902
262 WASHINGTON ST.
Tel. Main 2033—Boston

Settling of present strike should mean a sharp advance for a number of good stocks now selling below their real value.
Send for information concerning an 8% Oil investment where extra dividends are expected.
Stocks carried on conservative margin. Accounts invited.

NEW YORK STOCKS

Prices on the New York Stock Exchange from the opening until the close had the following ranges:

Stocks	Open	High	Low	Close
Adams Ex.....	65	66¾	65	66¾
Advance Rum.....	18	18	18	18
Ajr Reduc Co.....	85½	85½	85½	85½
Alaska Gold.....	3½	3½	3½	3½
Alaska Juneau.....	11¾	11¾	11¾	11¾
Allis Chalmers.....	124½	125	123½	123½
Allis-Chal.....	74	84½	73½	73½
Allied Chem.....	74	74	72	72
Am Ag Chem.....	57¾	57¾	57¾	57¾
Am Bank Note.....	69	69	69	69
Am Beet Sug.....	16½	16¾	16½	16½
Am Brake Shoe.....	65½	65½	65½	65½
Am Can.....	61	61	59¾	59¾
Am Car & Fdy.....	172	173	168	170
Am Cotton Oil.....	46½	46½	46½	46½
Am Drug Sys.....	4¾	4¾	4¾	4¾
Am Emaco.....	12¾	12¾	12¾	12¾
Am Hide & L.....	18¾	18¾	18¾	18¾
Am H & L pf.....	71	71¾	71	71¾
Am Int Corp.....	121½	121¾	119¾	121¾
Am Int Corp.....	42¾	42¾	41¾	42¾
Am Linseed.....	24	24	24	24
Am Locomotive.....	69	69	69	69
Am Loco.....	119½	120½	118½	119
Am Safety Raz.....	4¾	4¾	4¾	4¾
Am Safety Raz.....	4¾	4¾	4¾	4¾
Am Smelter.....	61¾	61¾	61¾	61¾
Am Steel Fdy.....	97¾	97¾	97¾	97¾
Am Steel Fdy.....	38½	38½	38½	38½
Am Sugar Ref.....	101¾	101¾	101¾	101¾
Am Sugar.....	81½	82¾	80¾	80¾
Am Tel & Tel.....	122¾	122¾	122¾	122¾
Am Tobacco.....	149½	149½	148	148
Am Tobacco B.....	144¼	144¼	143	143
Am Wa Wks & E.....	16½	16½	16	16
Am Woolen.....	30	30	30	30
Am Wool.....	91¼	91¼	90¾	90¾
Am Zinc.....	17¾	17¾	17¾	17¾
Ann Arbor.....	44	44	44	44
Anaconda.....	58¾	58¾	58¼	58¼
Atch T & S F.....	93¾	93¾	93¾	93¾
Atchison.....	101½	101½	101¾	101¾
Atchison pf.....	100½	100½	100½	100½
Austin Nichols.....	8	8	8	8
Austin Nichols pf.....	85½	85½	85½	85½
Balt & Ohio.....	56¾	57	56¾	56¾
Balt & Ohio pf.....	48¾	48¾	48¾	48¾
Barnsdall A.....	28¾	28¾	28¾	28¾
Barnsdall B.....	28	28	28	28
Beth S pf.....	114½	114½	114½	114½
Beth Steel.....	89¾	90	89¾	90
Bethlehem Ed.....	104½	11 ¾	10¾	10¾
Brooklyn Rap Tr.....	45¾	46¾	45¾	45¾
Brown Shoe.....	92¾	92¾	92¾	92¾
Brunt C Gas.....	110	110	110	110
Burns Bros.....	85½	85½	85½	85½
Burns Bros.....	135	135	135	135
Butte C & Z.....	7¾	7¾	7¾	7¾
Butte Sup.....	21¾	21¾	21¾	21¾
Butterick.....	21¾	21¾	21¾	21¾
Calif Packing.....	98½	98½	98½	98½
Calumet Ariz.....	83¾	83¾	83¾	83¾
Cal Petr.....	59¾	60	59¾	59¾
Cal Petr pf.....	98¾	98¾	98¾	98¾
Can Pac.....	141	141¾	140½	140½
Cas Smelter.....	89¼	89¼	89¼	89¼
Cent Leather pf.....	21¾	21¾	21¾	21¾
Cer de Pasco.....	37¾	38	37¾	38
Chand Mot.....	72¾	72	72	72
Chandler.....	62¾	62¾	62¾	62¾
Chesapeake.....	21¾	21¾	21¾	21¾
Chic Great.....	20¾	20¾	20¾	20¾
Chic & Alton.....	10¾	10¾	10¾	10¾
Chic & Alton pf.....	21¾	21¾	21¾	21¾
Chic & E Ill.....	86½	86½	86½	86½
Chic & E Ill pf.....	47	47	47	47
Chi & G W.....	21¾	21¾	21¾	21¾
Chi & G W pf.....	47¾	47¾	47¾	47¾
Chi & N W.....	97¾	97¾	97¾	97¾
Chi Pneu Tr.....	77¾	77¾	77¾	77¾
C R I & Pac.....	45¾	44¾	44¾	44¾
C R I & Pac pf.....	83½	83	83	83
C R I & P Rt 2.....	96¼	96¼	96¼	96¼
C C C & St L.....	77	77	77	77
C C C & St L pf.....	97¾	97¾	97¾	97¾
Colo Fuel & Ir.....	66¾	67	66¾	67
Com Cola.....	71	71	69¾	69¾
Col Gas & El.....	50¼	52	52	52
Col Graph.....	4½	4¾	4¾	4¾
Col Graph pf.....	16½	16½	16½	16½
Comwlth Pow.....	47¾	47¾	47¾	47¾
Con Can.....	77¾	77¾	76¾	76¾
Con Gas.....	83¾	83¾	83¾	83¾
Con Gas.....	123	123	122¾	122¾
Con Textile.....	10	10	10	10
Corn Products.....	108	109	107¾	108½
Corn Products pf.....	116½	117	116½	117
Crex Carpet.....	40¾	40¾	40¾	40¾
Crucible.....	83	90½	90½	90½
Cuba Cane.....	20¾	21¾	20¾	21¾
Cuba Cane pf.....	91	91½	90¾	90¾
Cuba Cane Sug.....	16¾	16¾	16¾	16¾
Cuba C Sug pf.....	80¾	80¾	80¾	80¾
Cuban Dom.....	48¾	49¾	47¾	47¾
Del & Hudson.....	128½	127	126½	127
D L & W.....	129½	130	129½	129½
Dome Mines.....	20¾	20¾	20	20
Dom Textile.....	75	75	75	75
Dom Steel Corp.....	47¾	47	46¾	46¾
Dred Scott.....	68	68	68	68
Erie.....	17½	18	17½	17½
Erie 1 pf.....	27¾	28	27¾	28
Erie 2 pf.....	18	18½	18	18½
Fairbks Morse.....	84¼	84¼	83¾	83¾
Famous Play pf.....	14¾	14¾	14¾	14¾
Fed Mining.....	18¾	18¾	18¾	18¾
Freeport Tex.....	22	22	21¾	21¾
Gen Asphalt.....	70½	70½	68¾	68¾
Gen Asphalt pf.....	106	106	106	106
Gen Cigar.....	78½	78½	77	77
Gen Elec.....	173½	173½	173½	173½
Gen Motors.....	33¾	33¾	33¾	33¾
Gen Motors pf.....	93½	93½	93½	93½
Goodrich.....	87¾	87¾	87¾	87¾
Gray & Davis.....	18¾	18¾	17¾	18½
Gt Nor Ore Sub.....	40¾	40¾	40¾	40¾
Gt Northern Ore.....	40¾	40¾	40	40¼
Green Can.....	46¾	46¾	46¾	46¾
Gulf States Steel.....	82½	82½	82	82
Hall Elec.....	2½	2½	2½	2½
Hayes Wheel.....	104½	104½	104½	104½
Hendee.....	13½	13½	13½	13½
Hudson Motor.....	21½	21½	19¾	19¾
Hupp Motor.....	18½	18½	18¾	18¾
Hycrude Rubber.....	93¾	93¾	93¾	93¾
Illi Central.....	109	110	109	109
Int Cons Sc.....	23¾	23¾	23¾	23¾
Int Harvester.....	113¾	113¾	113¾	113¾
Int Paper.....	84	85½	84	85
Int Paper pf.....	98¾	98¾	98	98
Interboro.....	48¾	50¼	48	48
Interboro pf.....	84¼	84¼	84¼	84¼
Island Oil.....	7¾	7¾	7¾	7¾
J Kaiser.....	46	47¾	46	46
Jewel Tea.....	185½	185½	185½	185½
Jones Bros Tea.....	43¾	44¼	43¾	43¾
Kan City Sou.....	26½	26½	26½	26½
Kan City Sou pf.....	48¾	48¾	48¾	48¾
Kennecott.....	36½	36½	36½	36½
Kayser.....	47¾	47¾	47¾	47¾
Kelly Spring.....	43¾	43¾	43¾	43¾
Lack Steel.....	78¾	78¾	77¾	77¾
Lee Tire.....	30¾	30¾	30¾	30¾
Lehigh Valley.....	65¾	65¾	65	65
Liq Carbonic.....	176	176	176	176
Lima Loco.....	109½	109½	109½	109½
Loose.....	18½	18½	18¼	18¼
Louisville & N.....	165¾	165¾	165¾	165¾
Louis & Nash.....	133¾	134	133	133
Mack Truck.....	68¾	68¾	67¾	67¾

Atchison's Loadings

Atchison's revenue loadings last week were 84,328 cars, against 83,664 the previous week and 79,135 a year ago. This year's total to date is 796,467, against 744,376.

New Niquero Sugar

New Niquero final outturn for season was 270,886 bags of sugar, against preliminary estimate of 260,000 bags.

Will Buy or Sell
Mutual Finance
Inter City Trust
Commonwealth Finance
Securities Acceptance
Commonwealth Construction
All L. & R. Steel Issues
Correspondence Solicited
United Securities Dept.
G. A. EASTMAN & CO., Inc.
9 State St., Boston
ESTABLISHED 1905
Members Boston Stock Exchange

CALLAHAN ZINC
Advance in price of zinc to six cents
How does this affect Callahan? Write for our special analysis of this stock.
Copy sent free upon request.
JAMES M. GLASSMAN & CO.
Members Consolidated Stock Exchange of New York
89 State St., Boston

Boston Stocks

Prices on the Boston Stock Exchange from the opening until the close had the following range:

Stocks	Open	High	Low	Close
Allouez Cop.....	60c	60c	60c	60c
Arcadia.....	63¾	63¾	63¾	63¾
Ariz Com Cop.....	25¾	25¾	25¾	25¾
Ariz Com Pref.....	18¾	18¾	18¾	18¾
Ari Copper.....	107	107	107	107
Ari Tel & Tel.....	125½	125½	125½	125½
Ari Western pf.....	100½	100½	100½	100½
Atlantic.....	11¾	11¾	11¾	11¾
Atlantic.....	63¾	63¾	63¾	63¾
Arcadia Coal.....	87	87	87	87
Beacon Oil.....	75c	75c	75c	75c
Boston & Albany.....	147	147	147	147
Boston & Maine.....	37	37	37	37
B M I or C A.....	80½	80½	80½	80½
B M I or C A pf.....	66	66	66	66
B M I or C G.....	81	81	81	81
B M I or C G pf.....	81	81	81	81
Boston Elevated.....	84	84	83½	83½
Boston Gas.....	102	102	102	102
Boston Elev 1 pf.....	116½	117	116½	117
Cal & Arizona.....	60¾	61	60	61
Cal & Hecla.....	285	290	285	290
Calumet Hill Min.....	19	19½	19	19½
Cent & Pacific.....	76	76	76	76
Copper Range.....	43½	44	43½	44
Davis Daly.....	6	6	6	6
East Mass St.....	36¼	36¼	35¾	35¾
East Mass St pf.....	87	87	85¾	85¾
East Mass St pf.....	40	40	40	40
East Mass St Tr.....	40	40	39¾	40
Elm Commercial.....	70	70	70	70
Engl Gram pf.....	46	46	46	46
Edison Electric.....	181	181	180½	180½
Edis Elec Illum.....	76	76	76	76
Franklin Min.....	2¾	2¾	2¾	2¾
Gen Electric.....	81	81	76	76
General Electric.....	181	181	181	181
Grad & Davis.....	18½	18¾	17¾	17¾
Granby Con.....	19	19	19	19
Hood Rubber.....	65¾	65¾	65¾	65¾
Hudson.....	19¾	19¾	19¾	19¾
Int Cement Corp.....	31½	31½	31½	31½
Int Cement Mills pf.....	92½	92½	92½	92½
Island Creek.....	40¼	42¼	40¼	42¼
Island Creek pf.....	103	103	103	103
Isle Royale.....	98	98	93	93
Kerr Lake.....	6	6	5¾	5¾
Kerr Lake.....	6	6	6	6
Kenwood.....	6	6	6	6
Lake Copper.....	4	4¾	4¾	4¾
Libby McNeill.....	8	8	8	8
Lee's Thomas.....	10	10	10	10
Maine Central.....	41	42	41	42½
Mass Gas.....	76	76	76	76
Mass Gas pf.....	84½	84½	84½	84½
Mass Gas.....	77½	77½	77½	77½
Marlboro-Strat.....	4¾	4¾	4¾	4¾
Mergenthaler.....	151	152	151	151
Mex Min pr.....	70	70	70	70
Michigan Cop.....	2¾	2¾	2¾	2¾
Mitchell Motors.....	42½	42½	42½	42½
Mohawk.....	46	46	46	46
National Lead.....	8	8	8	8
New Cornelia.....	15¾	15¾	15¾	15¾
N E Oil Corp.....	1¾	1¾	1¾	1¾
N E Telephone.....	117¾	117¾	117¼	117¼
New Haven Rd.....	21½	22	21½	21½
Nipissing.....	8¾	8¾	8¾	8¾
North Butte.....	2¾	2¾	2¾	2¾
Ojibway Mining.....	3	3	3	3
Old Colony Rd.....	92	92	92	92
Orpheum Circuit.....	19½	19½	19½	19½
Osceola Mining.....	26	26	26	26
Pacific Mills.....	65	65	65	65
Penn Coal.....	211¾	211¾	211¾	211¾
Quincy.....	45½	45½	45½	45½
Reece Btn Hole.....	15	15	15	15
Shawmut Assn.....	42	42	42	42
Superior & Bos.....	1¾	1¾	1¾	1¾
South & Co.....	101½	102	101½	101½
Swift Internat.....	39¾	39¾	39¾	39¾
Torrington.....	41¾	41¾	41¾	41¾
Trin Cop Corp.....	24¼	24¼	24¼	24¼
Tuolumne.....	73c	73c	73c	73c
United Drug.....	80½	80½	80½	80½
United Fruit.....	147	147	147	147
U shoe Mach.....	40	39½	39½	39½
U shoe Mach pf.....	40½	40½	40½	40½
U S Smelting pf.....	48	48	47¾	47¾
U S Steel.....	101½	102¼	100¾	100¾
Utah Metal.....	1¾	1¾	1¾	1¾
Vendo Co.....	30¼	31	30½	30½
Vi & Nor & W.....	19	19	19	19
Waldorf Sys.....	19	19	19	19
Waldorf Sys pf.....	98	98	98	98
Walworth Mfg Co.....	12¾	12¾	12¾	12¾
Webster Eisner.....	16¾	16¾	16¾	16¾
Wyandotte.....	14¾	14¾	14¾	14¾

GOVERNMENT BONDS

Liberty 3 ½s.....	100 84	101.10	100 84	100.84
1 4½s 1927-47.....	101 04	101.14	101 04	101.14
2 4½s 1927-42.....	100.64	100.66	100.64	100.66
3 4½s 1928.....	100 44	100.44	100.44	100.44
4 4½s 1933-38.....	101.14	101.16	101.14	101.16
Victory 4¾s.....	100 84	100 84	100.84	100.84

RAILROAD BONDS

Am Tel & Tel 4s.....	92½	92½	92	92
At Gulf W I 5s.....	60	60¼	60	60¼
Chic Junc R 4s.....	81	81	81	81
E'n Mass Ry 5 5s.....	71	71	69	69
Bost Sub Co 7s.....	99	99	99	99
Mass Gas 4½s 1931.....	86¾	86¾	86¾	86¾
N E Tel 5s.....	98	98	97¾	97¾
Old Colony 4s.....	77¾	77¾	77¾	77¾
Warren Bros 7½s.....	113½	113½	113½	113½
West T & T 5s.....	98¾	98¾	98¾	98¾

HIDE & LEATHER IN RED INK FOR JUNE

For the quarter ended June 30, 1922, American Hide & Leather Co. reports deficit after fixed charges and taxes. This compares with deficit of $22,221 in the preceding quarter, and net earnings of $211,644, or $2 a share on preferred stock in second quarter of 1921.

GRAIN PRICES IN CHICAGO ARE MIXED

Wheat sold 2½c higher to 8¾ lower in Chicago. Corn unchanged to ¼c higher; oats unchanged to ¼c higher. Wheat—September, 1.06 @ 1.06⅝; December, 1.07¼ to 1.07⅝. Corn—August, 67¾; September, 61¾; December, 57⅞ to 58.

COTTON FUTURES QUOTATIONS STEADY

The New York cotton market was steady. October sold at 23.00 @ 23.10, December 21.16, off 2; January 21.02 off 2; March 20.97, up 1; May 20.83, off 2.

Smelting Diivdend

American Smelting & Refining has declared regular quarterly dividend of 1¾, per cent. upon its preferred shares, payable September 1 to stock of record August 11.

Mexican Seaboard
Fifteen Hundred Word Analytical Article
A very comprehensive article on this company has just been prepared, which covers magnitude of holdings, remarkable production and earnings, and present prospects for the stock.
Send for free copy
Withington & Co.
27 State Street, Boston
Private Branch Exchange Main 6003

RAILS DISPLAY STRENGTH IN BOSTON

The renewed rise in railroad stocks, which on the average now stand 25 per cent. above the 1921 low level, was accompanied by scattered strength in rails on this section with New Haven most active in an advance from 21¾ to 22. Boston & Albany was up a half-point at 147. While Boston & Maine common was yielding an eighth-point to 37, the preferred A rose ¼ to 35½ and the B stock went from 56 to 58. The preferred C eased ½ to 51 and D ruled steady at 71. Maine Central figured in a two-point leap to 42 later selling for 42 and 41¾.

Michigan Copper was posted to sell dollar assessment paid, but the only favorable market on this basis was 2 bid, offered at 3 during the morning session. This contrasted with previous sale price of 1¾, assessment unpaid. Later there was a sale at 2¾, assessment paid.

Red metal issues, like coppers, were lower. Isle Royale moved up 1¾ at 25. Calumet & Hecla advanced 2 at 285. Copper Range gained ¼ to 44.

Boston Elevated was at a new high on the current move, up ¼ at 84.

Joint gains were posted by Island Creek Coal at 104½; Osceola, at 26; Mergenthaler, at 152; and Galveston-Houston, at 34.

Public utilities gained 1¼ at 181½. United Shoe sold at 40, up a point.

Eastern Massachusetts Street Railway issues felt profit taking. The certificates were up 2 at 42, a new high since listing, then sold off to 39¾. The A stock was down 4 at 40.

Replies to Investors

Queries of interest to investors will be answered in this column or by mail. Address questions, with stamped and self-addressed envelope, to Frank H. Meloon, Financial Editor, Boston American, No. 80 Summer street, Boston, Mass.

Seneca Copper.

Will you kindly give me some information about Seneca Copper? Any information will be gratefully received.—M. B., New Bedford.

Answer—Seneca Copper has suffered from the stock market manipulations laid to some of its former officials who have been removed from the directorate. The stock has now found a natural level around 15 per share. Steady progress is being made in getting the mine ready for regular production.

Its mine is opened up by a modern 3-compartment steel shaft, down to a depth of 1,200 feet, and a new drainage lode has been opened on seven levels with the eighth in process of sinking. Mill capacity now contains 500,000 5 per cent. bonds, and 325,000 shares of stock. The company has sufficient working capital for some months ahead but will, of course, need additional cash before it is brought to commercial production.

To K. K. Y., Onset.

Southern Bell Telephone first 5s, 1941, $16,302,500, yield about 5.50, per cent. They are a first lien on all property, and additionally secured by $18,718,097 securities among which is the majority stock of Cumberland Telephone & Telegraph. The company owns and operates the entire Bell Telephone business in Alabama, Florida, Georgia, North and South Carolina. Its exchanges are in operation in practically every city and town in that territory, serving a population of 3,000,000. It has large real estate holdings and rights of way over private lands. For first half, earned on outstanding issues of $500 and $1,000. Interest January and July.

EARNINGS HIGHER FOR MACK TRUCKS

Mack Trucks Inc. reports for quarter ended June 30, net earnings of $1,315,634, after charges, depreciation and Federal taxes. This compares with $523,639 during same period of 1921.

GEN. ASPHALT PAYS REGULAR DIVIDEND

General Asphalt Co. declared regular quarterly dividend of $1.25 on preferred, payable September 1 to stock of record August 15.

OIL STEEL MOTOR ISSUES
A brief outline of the present market position and prospects for advance in these issues is discussed in our "Weekly" Market Letter
"POINTERS"
Send for your copy now.
Our Statistical Department will furnish you with the latest available information on any issues, regardless of whether you wish to buy or sell securities. Their suggestions may be of value to you.
Orders executed on all exchanges.
Mail orders receive our prompt and careful attention. Quotations posted in our Board Room.
TEMPLE H. FAY & CO.
53 STATE ST., BOSTON 9

Treasury Men See Prosperity As Strikes End

Treasury officials predict burst of prosperity marking beginning of many progress back to normalcy will follow settlement of coal and rail strikes.

Tide had already turned when strikes were called and it was running so strong that there has been no appreciable effect as yet on business as a whole.

Wall Street Notes

CHAIRMAN E. H. GARY of the Steel Corporation has left for a month's vacation at Colorado Springs.

THOMSON & McKINNON—"This is a good time to devote all attention to the standard issues, including all of the rails, which offer some fine speculative opportunities."

J. S. BACHE & CO.—"If the optimistic viewpoint we get from Washington is correct and the strike is settled this week we may run into a very strong railroad market."

ON A TURNOVER of 33,000 Monday "Prince income 6s, 1940 made a new high at 73, compared with previous high of 71¾ reached in April. Even at the present price return to investor on stock yield basis is 8.22 per cent.

HIGHER CALL money rates came as a surprise, with the well known tendency of money to accumulate in New York and unjustified by any increase in commercial demand.

COLORADO FUEL & IRON president, Jas. F. Welborn, sees curtailment ahead, owing to dearth of orders for heavy rails.

TRANSCONTINENTAL OIL CO. has brought in No. 2 lanewell in Stephens County, Texas, for 850 barrels.

BROOKLYN RAPID TRANSIT earnings for the year ended June 30 are equivalent to about 4.2 per cent. on $74,000,000 stock.

STANDARD OIL of New Jersey is now transacting about 80 per cent. of its business with foreign countries.

STUDEBAKER net profits for first six months of 1922 were $11,186,649, equivalent to 18.01 per share on common.

GULF OIL is reported planning change in capitalization and reduction of par from $100 to $25 with declaration of stock dividend. This is in connection with impending merger with Standard Oil of Indiana.

TEXAS COMPANY is considered by many as selling more below its real value than any other of the established oil companies.

GENERAL ASPHALT'S plans for greater profits are said to be centred largely around the problem of marketing its Venezuelan oil.

**PUBLIC SER

GEORGE COHAN SAYS HE WILL RETIRE FROM STAGE IN 1924

SEES RUIN IF ACTORS RUN SHOWS

"Yankee Doodle Kid" Declares Business Men Are Needed to Operate Theatres

Opening telegrams with one hand, folding opened telegrams with the other, directing a rehearsal of "Pretty Nellie Kelly," and giving instructions regarding a new golf play he is producing, still left time and opportunity for George M Cohan to don the mantle of a prophet and speak of cabbages and kings at the Tremont Theatre.

"The Yankee Doodle days of the American theatre have passed into the American theatre have passed into the future and have become rampant on its American soil," he declared between giving stage directions. He delivered a couple of knockout blows to the Actors' Equity as a business man. And as a boost he endorsed Augustus Thomas as the white hope in the predicted final between producers and actors.

PLANS TO RETIRE IN 1924.

"I think it will be a good theatrical season, but one in which only real entertainment will survive," he declared by way of overture, as he hurried Julian Mitchell make the necessary cabort across the footlights.

"I am going to be in the business three or four years, then I have said I'm going to quit. I left England because I couldn't get a theatre to produce my plays. And I wouldn't like a repetition of that here.

"I believe that there is room for a few more theatres in New York, but it is possible to overcrowd managers in Boston and other cities. It will come, but at present there are too many houses and not enough attractions.

"The average actor is lazy. He wants to make $100 a week and work only two days. The few that do succeed are here on the contract.

"It takes a business man to run a theatre or a production. I am opposed to the actors' claims entirely. I don't believe that the Producing Managers' Association is afraid of either the actors' or the I. A. T. A. E. but I have hopes that when he begins to function Augustus Thomas will be able straighten things out.

"I pin my faith to Gus Thomas. I think he is the most capable, and the biggest man connected with the American theatre today. I think he will bring about a higher type of entertainment—although I don't see how anybody can improve on what we are doing at present. The managers attest that nothing will pay old things the way they did in the years. None but good shows are being produced, because no one can afford to produce anything else.

"By the way I have a brand new play by Thomas which I will produce before November. The song of the dragon is the name of it and is from a Boston Post short story of the same name.

SCANDALS LEFT TO ZIEGFELD.

"I am putting on two new comedies right away. One of them 'The Little White Lady' is a golf story. After the two comedies I will put on a revue. Broadway now-a-days revues don't review anything. They should be termed 'entertainments.' They are sort of glorified vaudeville. But we do them much better here in America than anywhere else.

"Have you any scandals or any pronouncements in your troupe, Mr Cohan?

"I have not. Furthermore I don't expect any. That may be fine for Mr. Ziegfeld, but I would much prefer people who flock to Mr. Ziegfeld's shows don't like mine. The people on the stage wear too many clothes.

"And so details and rumors are both barred in all my contracts."

NANTASKET BEACH Steamboat Co. officials report this week a notable increase in the number of visitors to Nantasket. The popularity of this beach, long known as one of the most attractive resorts on New England, is evidenced by the big week by week, and the Nantasket steamers are called upon to carry larger and larger crowds. Because of the foresight of the steamship company officials in providing seven large vessels for the line the growing crowds can be handled in perfect comfort to all passengers and uninterrupted schedules may be maintained at all times.

PLYMOUTH TRIPS—The Plymouth steamship, South Shore, known as one of the most palatial summer excursion vessels on the Atlantic coast, continues to prove one of the greatest of all Boston-to-Plymouth trips. This season the Nantasket Beach Steamboat Company, owners of the vessel, have added much to make the boat and its trip attractive. There is a large and excellent orchestra conducted by Morton Young; radio concerts received through an amplifying set, lobster and steak dinners served at the reasonable charge of $1.50 per plate, and many other comforts and conveniences.

COOLIDGES GET SALT AIR

VICE-PRESIDENT AND WIFE AT SHORE

Photo by International News Reel.

John and Calvin Coolidge Jr. have joined their parents at Swampscott. They arrived from Plymouth, Mass., and were met by F. W. Stearns. The Coolidge family will leave for Los Angeles the latter part of the week. Meantime, Mr. Coolidge is denying himself to all callers except personal friends.

"LITTLE NELLIE KELLY" BOUND TO BE A HIT

By FRED J. McISAAC.

Judging by the length of the per[formance] last night, "Little Nellie Kelly" ought to be called the Nellie Kelly Opera. It was a lot going when the curtain had to descend at eleven o'clock. And it is by far the most elaborate production George M Cohan has ever made of one of his own musical comedies. It is also the best one he has written for a long time, and the one that will probably be the most successful.

Little Nellie Kelly is the logical successor of "Mary," and "Tillie's Nightmare." Like the latter piece it is a comedy with music, and not a musical comedy with a story. Like "Mary" it is a story of Irish life in America, and has been written for the same star. But it is far more pretentious and superior than either of its predecessors. Instead of being a series of more or less disconnected scenes, with a song or dance between each one, it has a story that moves from beginning to end, and carries the interest of the audience right along. It is a story that is full of human interest, and is told in a most entertaining manner. It has a number of strong dramatic situations, and a lot of genuine comedy. It is a play that will appeal to the heart as well as to the funny bone.

GORDON'S OLYMPIA—"The Half Breed," a First National production starring Richard Dix, is the Olympia screen feature. Adapted from the famous stage hit, it has been given a production to be adequate to the screen. The picture presents Dix in a new role and one that should add greatly to his popularity. The story tells of a half breed who is driven from his people by the white settlers. Dix is seen in the role of several years.

GORDON'S OLYMPIA—The Half Breed," a First National production starring Richard Dix, is the Olympia screen feature. Adapted from the famous stage hit, it has been given a production to be adequate to the screen. The picture presents Dix in a new role and one that should add greatly to his popularity. The story tells of a half breed who is driven from his people by the white settlers. Dix is seen in the role of several years.

BOSTON THEATRE—Conway Tearle in "The Referee," at the Boston Theatre. The play is one of the prize plays from the Belasco and Ann Nichols studios and was written by Jack Lait. Tearle is seen as a crook who turns detective and gets the girl. Others in the cast are Lucille Lee Stewart, Jack Boyle and Jess Dandy. The play is said to be a corker and is staged in a most elaborate manner.

BOSTON THEATRE—Conway Tearle in "The Referee," at the Boston Theatre. The play is one of the prize plays from the Belasco and Ann Nichols studios and was written by Jack Lait. Tearle is seen as a crook who turns detective and gets the girl. Others in the cast are Lucille Lee Stewart, Jack Boyle and Jess Dandy. The play is said to be a corker and is staged in a most elaborate manner.

NORUMBEGA PARK—Phil Ott's company in two new musical shows forms the offering in the Norumbega Park theatre this week. Yesterday these players gave two excellent performances of "Tango Springs," a medley of songs and nonsence, which was well received and which will hold the stage until Thursday, when a comedy called "The Name of Kelly" which has a Chinese setting is presented. In which Mr. Ott will display his natural talents as a stage buffoon. Also will be presented. Many specialties are included in each performance and a contest is pending to have Marie Lunette, whose aerial slide has been a strong attraction this year, make a longer slide from a tower already erected on the roof of the theatre down across the lagoon to the pier, the trees that border the park and out across the lagoon.

GORDON'S STRAND—From the merry-making and intrigue of titled circles in London to the thrills and red-blooded action of life on the African veldt is the scope of George Melford's latest production, "The Woman Who Walked Alone" featuring Dorothy Dalton, which opened last night at Gordon's Strand Theatre, Dorchester.

week to find out just who "Nellie Kelly" is. The all-round excellence which is expected of a Cohan production, and the fact that the engagement is for a limited one, accounts for the record sale of seats. The company will open in New York early in September.

WELL BALANCED CARD AT KEITH'S

Color dancing numbers, exceptional singing and some real comedy are the principal things which help to make up the bill at Keith's this week. Leading a well balanced card are the Nicholson Sisters in their fourteenth annual Keith engagement.

The Misterstingers are also a welcome. They received plenty of hearty applause and well deserved it. Each of which seemed to outdo the other. Will & John Watson, presided at the piano and in their inimitable manner added to these popular songs was also enjoyed.

Walsh and Norton in a comedy skit entitled, "Two Fools" tried hard to be humorous in parts but Marguerita Padula in a song act was all that could be desired. Mc Kee in "The Jay Bird" furnished plenty of entertainment.

A minstrel revival, "The Comebacks," with James R. Bradley, George W. Cunningham, Al Edwards, Eddie Horan and Joseph Norcross also scored a hit. Others on the bill are James Cassle and Isabelle Lamal in "Lie in review," a one act play, "Thank You, Doctor," Ann Lins and Harry Miller in "At the Charity Bazaar," and Nabla the Tuban Diana, in a series of statuesque poses.

GORDON'S SCOLLAY SQUARE OLYMPIA—Jack Holt's new Paramount starring picture, "The Man Unconquerable," was the feature picture shown at Gordon's Scollay Square Olympia Theatre. It is a story of a cat power, dealing as it does with a young man who has been reared with a profound respect for law and order. He upholds his peaceful principles in his new position in the South Pacific and he resolves that he will maintain his peaceful principles in his new position.

GORDON'S CENTRAL SQ. CAMBRIDGE—Thomas Meighan's latest Paramount picture written by George Ade, "Our Leading Citizen" delighted a large audience at Gordon's Central Sq. Cambridge Theatre last night.

Railroad Men Wanted

MAINE CENTRAL RAILROAD COMPANY
PORTLAND TERMINAL COMPANY

Permanent Positions

BOILERMAKERS — BLACKSMITHS
MACHINISTS — COACH REPAIRMEN

70c Per Hour

Car Inspectors and Freight Car Repairmen
63c Per Hour

HELPERS, Above Named Crafts, 47c Per Hour
Overtime After 8 Hours at Time and One-Half

To Take the Places of Men on Strike
APPLY IN PERSON OR BY LETTER TO
P. M. HAMMETT, Superintendent Motive Power
242 ST. JOHN STREET, PORTLAND, MAINE

COOLIDGE SOFT PEDALS FROM STATE HOUSE

Fears that Washington would spoil "our Cal" are well founded. Today Calvin Coolidge, Vice-President of the United States, returned to his old haunts at the State House, where he ruled as Governor in the troublesome "law and order" days.

Reports that Calvin was in the Governor's office spread rapidly and a crowd of State House friends gathered to meet their old chief.

Time passed and the friends waited. More time passed, and still they waited. No Cal emerged. An investigation was started. It was soon discovered that Cal, like royalty escaping from the mob, had left by a back stairway.

The state House proceeded to vote Cal to stay.

FIRST CITY PARK SHOW ON TONIGHT

The first of the evening "Boston Park Shows" will open tonight at Wilson Park, Brighton. The program will start at 8.15 opening with a five minute talk on accident prevention by a traffic officer, followed by singing by the audience led by a park official. Community singing at Wilson Park Shows will be held at the W. E. Carter Playground, Cambridge, tomorrow on Tuesday at the Columbus Park, South Boston and Friday at the McConnell Park, Dorchester.

TIPPERARY AND KILKEEN ARE CAPTURED

Dublin, Aug. 1.—The condition of Harry Boland, former secretary to Eamon de Valera in the United States, who was shot while trying to evade arrest at Skerries on Sunday, is critical, it was announced today at the hospital where Boland is under treatment. One bullet penetrated his liver.

Boland made an effort to resist arrest. He attempted to seize the guns of the soldiers who surrounded him and tried to thrust them to one side. He was in flight when he was shot down.

By International News Service.

Dublin, Aug. 1.—Free State troops in their drive southward on Cork have captured Tipperary and Kilkeen, it was announced today.

Four regulars were killed in action at Tipperary and three others wounded. The casualties of the irregulars are not known. Several irregulars were made prisoners.

Large quantities of war materials fell into the hands of the Free State forces.

The irregulars before being driven from Tipperary blew up the water mains and burned the barracks. They also set the torch to the big flour industrial plant in the city.

At Kilkee the irregulars burned the barracks and the customs station. Two rebel leaders, Commandant Lilly and Commandant Keane were captured.

Irregulars are said to control nearly all of Munster. They are levying taxes and commandeering food supplies.

Cork is described as undergoing a reign of terror. Newspapers have been suppressed and the rebels are seizing all sorts of supplies.

De Valera was last reported at one of the headquarters posts of the irregulars in Tipperary, worn and apparently discouraged. He was said to be losing his sway, but was attempting to regain it by displays of valor in leading ambush attacks on Free State troops.

Practically all these attacks failed and the irregulars have been compelled to make one retreat after another, destroying the countryside behind them. Their retirement has been marked by a trail of devastation and destruction.

The Free State troops are continuing to drive closer to Cork, the chief stronghold of the rebels. They are carrying out an encircling movement with the forces in the central counties attempting to move in a southwesterly direction while the troops on the coast east of Cork remain stationary.

DeValera Trying to Keep War Going Till December

By DANIEL O'CONNELL,
International News Service Staff Correspondent.

Dublin, Aug. 1. Prisoners captured by the Free State troops said today that Eamon DeValera, chief of the Republican rebels, hopes to continue the guerilla warfare until December.

They declare that DeValera believes that if he can keep up hostilities till December, he will have prevented ratification of the Anglo-Irish peace treaty.

FIFTEEN PUPPIES IN LITTER, 14 LIVE

Asbury, N. J. Aug. 1—Fifteen puppies in a litter is the record set by Queen's rabbit hound owned by Mrs. Theodore Gilbert of this city, near here. One of the puppies died shortly after birth, but his fourteen brothers and sisters are hale and hearty. Dog experts here say "Queen" has smashed all rabbit hound birth records.

TARIFF MAKES NEW DELAYS ON BONUS

By Cosmopolitan News Service.

Washington, Aug. 1.—New delay in bonus legislation was predicted today as a result of Senator Carraway's resolution to investigate Senators' individual financial interests in the tariff bill.

If the members of the Senate hadn't insisted on talking about things other than about tariff and hadn't insisted on making the same speeches over and over the Senate would be able to take up the bonus bill by the middle of August," Senator McCumber, chairman of the Senate Finance Committee, declared.

There is no hope now that the tariff legislation will be out of the Senate and in conference by August 15, as has been planned for many weeks. Senator McCumber would not commit himself as to when it was. If he possible to get at the bonus legislation but to the general opinion that the tariff that at least another month of tariff talk blocks such hopes.

I have read the President intended to veto the bonus bill and because I back into Congress," Senator Borah added and that I think at present really has the bill before him he will sign it and make it possible to help out the men who so richly deserve it."

NEGRO LYNCHED AFTER ROBBERY

Hot Springs, Ark., Aug. 1.—Bunk Hart, negro who is known from Missouri to Texas, and hanged in a public square following the death of Mayor Hart recently, an insurance solicitor, who was shot last night by a negro burglar.

MILLER PIANOS—FIRE SALE

On the evening of July 27th a serious fire occurred at our warerooms, 395 Boylston St. The fire itself was confined to our shipping room and basement and these were the only places where damage by fire and water was sustained.

The rest of our stock, located on the three floors above the basement, suffered only a smoke damage, which can quickly be removed from the cases and which in no way impaired the tone or durability of the instruments.

We have made our insurance adjustments and now offer these slightly smoke damaged pianos at a fraction of their real worth. We guarantee every instrument will be in perfect condition when delivered.

	Regular Price	Sale Price
1 New Henry F. Miller Parlor Grand Piano . .	$1400, Now	$900
9 New Henry F. Miller Lyric Grand Pianos . .	1125, Now	685
10 New Henry F. Miller Baby Grand Pianos . .	950, Now	570

Also 28 second-hand Grand Pianos, amongst them the following makes: Henry F. Miller, Steinway, Chickering, Mason & Hamlin, Hallet & Davis, Madison, Newton, Lester, Brambach. Priced from $75 to $550.

	Regular Price	Sale Price
9 New Henry F. Miller Upright Pianos	$700, Now	$420
7 New Henry F. Miller Upright Pianos	675, Now	405
3 New Henry F. Miller Player Pianos	950, Now	575
8 New Trowbridge Player Pianos	775, Now	495
4 New Henry F. Miller Reproducing Players . .	1500, Now	900
1 New Trowbridge Reproducing Player	1200, Now	700

Also 6 new Player-Pianos . . . . . $575 to $675 now $325 to $375

Also 46 new Upright Pianos (fully guaranteed) $350 to $475 now $225 to $285

Also a very large stock of dependable second-hand Upright, Square and Player-Pianos at from $25 to $250.

3000 New Music Rolls for Player-Pianos at 25c per roll.

The extraordinary price reductions in this Sale are made possible only by the payment to us of heavy insurance. It is an opportunity for you that may never come again.

HENRY F. MILLER & SONS PIANO CO.

395 BOYLSTON ST.

NEW RADIOPHONE TO MAKE ITS BOW IN BOSTON SOON

IF THEY'RE WEARIN' 'EM LONGER IN HAWAII

How Long Are They Wearin' 'Em in Paris? You'll find the answer at the bottom of the above photograph. It shows a cool-looking little afternoon frock of silk muslin with insertions of lace, the creation of the ever popular Charlotte of Paree. It is easily copied. Shorten the skirt if you prefer.

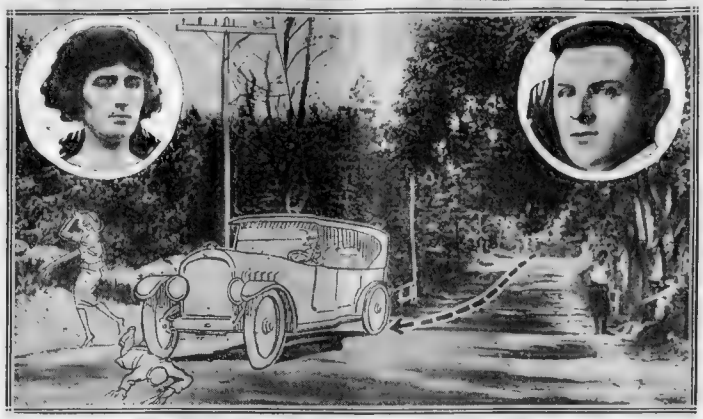

BRIDE-TO-BE OF YOUTH KILLED BY AUTO IS NEAR COLLAPSE! TRAGEDY ENDS ROMANCE

that would have led to altar in next three weeks. Sorrow today fills the heart of Miss Kathleen Downing of Hanover as the result of a mishap that cost the life of her fiance, Harold Noe, twenty-three, of Fitchburg, but spared her. The mishap occurred as shown above on Washington street, Hanover. The driver of the car was Louis A. Nadeau of Newton. The girl was knocked unconscious and her fiance dragged several feet. He was removed to the Brockton Hospital where he died. The young couple are shown in circle.

THE RADIO SLOT MACHINE MAKES ITS BOW!

Boston will soon jump into a radio booth, put in a quarter and for 15 minutes hear the latest jazz tunes and news. The new machines work on same principle as telephone booth—except that you get your call the same day. Mildred Bellingham of Brookline says it's all to the beach's wave length

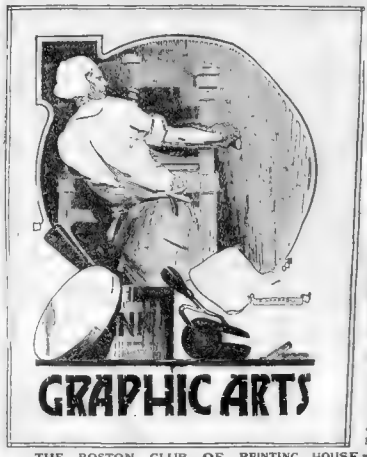

THE BOSTON CLUB OF PRINTING HOUSE

Craftsmen, through the Boston American, offers a first prize of $100 and substantial secondary prizes for the boy or girl who draws a picture best illustrating what the graphic arts have done for civilization. The above picture, by J. F. Heffernan, is a suggestion. See news for details.

CLERKS AND FLAPPER KEY TICKLERS TURN

Stevedores to Unload Cargoes! Civic pride in Boston as a port inspired 2,000 Boston folk to pitch right in and help unload five big liners docked at Commonwealth Pier No. 5. The work, carried out under the direction of Superintendent Clement A. Norton, ruined perfect manicures and teased out a few blisters. The photo shows three stenogs "doing their stuff." They are Helen McMahon, Miriam Murray and Kathryn Casey.

"THEY WOULDN'T BELIEVE ME!" THAT'S WHAT

a Sea Beauty winner said when she told her friends how easy it was to land a prize. You'd better try it and see. Today's winners are Irene May of Arlington Heights, Mass. (left), and Dolly Mosher of No. 91 Garfield avenue, New London, Ct. Send your entry to Sea Beauty Editor, Boston American. Negative must accompany snapshot.

A SKIN GAME! BEHOLD

the Fair Featured Natalie Kountze, picked as the most beautiful child among the Newport society folk. Her skin has that peach blow transparency that artists rave about. (International News Reel).

TRIGGER STUFF! BOS-

ton Shooters and Shooteresses will hike to Atlantic City soon for the big trap match there. Dolly Verdman says her pet gat is all to the kerosene.

A PROBLEM IN SIMPLE MATHEMATICS! WOMEN

Today Have the Vote. Their gew gaws and finery must bow to the increased tariff as proposed in the Republican Senate bill. As a protest against the men responsible for saddling a higher cost of living on them, they are at liberty to use their vote at the coming elections. The percentages shown above show how the proposed bill increases the tariff over the old duty.

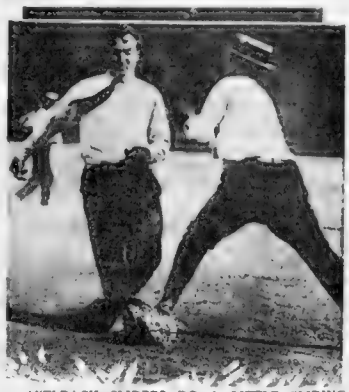

ANTI-BACK SLIDERS DO A LITTLE SLIDING

Themselves! Rural pastors, attending the School for Rural Pastors at Boston University's School of Theology, indulged in a little ball game on the Common. There were rooters aplenty. Photo shows George Thomas out at third. The sky pilots wielded mean batons.

THAT OLD SAW ABOUT THE IRRESISTIBLE FORCE AND THE IMMOV-

able body has nothing on what happens when two moving autos collide. This semi-light car was kissed by an expensive heavy one and hurled it against the curbing on Albany street. The big car kept right along uninjured.

POLICE HUNT MYSTERY AUTO IN BOMBING

of South Attleboro Mill Worker's Home! Photo-diagram shows how a bomb exploded under the steps of the home of Mr. and Mrs. George S. Miller at No. 35 Lord street. The couple are shown in circles. Miller had just returned to work at the Crown Mfg. Co., after being on a strike for two months.

White's August Furniture Sale

This Year More Than $400,000 Worth of Furniture at August Sale Prices

Coming at Mid-Summer Stock-Taking Time, This Sale Includes Not Only New Furniture at the Lowest Prices of the Year, But Also Hundreds of Pieces Marked Down for Clearance

Purchases Will Be Held 60 Days, on Request Upon Payment of a Deposit.

Reduced Prices Range From 15% to 50% Less Than Last Month's Prices

Approximately 200 Carloads of Furniture

Even this full page does not cover all the items in the sale. Many single pieces, for example, are not mentioned in any published list.

Complete Bedroom Suits

Stock Finish	Style	Aug. Sale Price
1 Unpainted	12 Piece Suit	$135.00
1 Buff and Black	4 Piece Vanity	165.00
2 Old Ivory	4 Piece Queen Anne	198.00
15 Walnut	4 Piece Queen Anne	107.50
1 Walnut	4 Piece Queen Anne	122.50
2 Mahogany	4 Piece Queen Anne	242.00
2 Mahogany	4 Piece Queen Anne	107.50
2 Mahogany	4 Piece Queen Anne	122.50
2 Mahogany	4 Piece Queen Anne	242.00
10 Mahogany	4 Piece Louis XVI	198.00
1 Ivory	4 Piece Louis XVI	249.50
1 Ivory, Decorated	4 Piece Hepplewhite	198.00
1 Mahogany	4 Piece Bird	159.50
1 Mahogany	4 Piece Louis XV	425.00
1 Mahogany, Decorated	4 Piece Windsor	225.00
1 Old Ivory	4 Piece Sheraton	275.00
15 Mahogany	4 Piece Martha	212.50
2 Mahogany	4 Piece Bird	159.50
2 Mahogany	4 Piece Bird	120.00
12 Walnut	4 Piece Bird	120.00
3 Walnut	4 Piece Bird	159.00
1 Walnut	5 Piece Adam and Ware	198.00
1 Ivory, Walnut	5 Piece Hepplewhite	229.50
1 Mahogany	4 Piece Louis XV	416.45
1 Mahogany	5 Piece Louis XV	495.20
1 Walnut	6 Piece Renaissance	$550.00
1 Walnut	4 Piece Louis XV	298.00
1 Walnut	4 Piece Hepplewhite	292.00
3 Mahogany	4 Piece Hepplewhite	299.50
2 Walnut	4 Piece Hepplewhite	319.00
1 Mahogany	4 Piece Hepplewhite	319.00
1 Walnut	5 Piece Louis XV	550.00
1 Mahogany	4 Piece Ivory Tone	279.45
1 Walnut	4 Piece Ivory Tone	247.50
1 Parchment	5 Piece Louis XV	598.00
1 Mahogany	5 Piece Louis XIV	298.00
4 Walnut	5 Piece Louis XIV	398.00
1 Mahogany	3 Piece Modern	218.50
1 Mahogany	4 Piece Duo Tone	298.00
1 Mahogany	4 Piece Queen Anne	225.00
1 Old Mahogany	4 Piece Queen Anne	145.00
1 Mahogany	4 Piece Hepplewhite	295.00
1 Walnut	4 Piece Hepplewhite	295.00
1 Mahogany	4 Piece Imperial	275.00
1 Walnut	4 Piece Colonial	298.50
1 Mahogany	4 Piece Chippendale	325.00
1 Walnut	4 Piece Georgian	330.00
1 Walnut	4 Piece Louis XIV	298.00
1 Mahogany	4 Piece Louis XV	339.50
2 Walnut	4 Piece Sheraton	298.00
1 Walnut	4 Piece Queen Anne	325.00

Chiffoniers

Stock Finish	Style	Aug. Sale Price
2 Golden Oak	Colonial	35.00
2 Golden Oak	Modern	45.00
2 Golden Oak	Colonial	35.00
1 Golden Oak	Colonial	25.00
1 Golden Oak	Mission	35.00
1 Golden Oak	Mission	45.00
2 Golden Oak	Mission	25.00
1 Golden Oak	Mission	25.00
1 Golden Oak	Modern	25.00
1 Walnut	Colonial	140.00
1 Mahogany	Colonial	60.00
1 Mahogany	Adam	21.85
1 Mahogany	Inlaid	85.00
1 Walnut	Adam	27.50
1 Mahogany	Queen Anne	39.85
1 Walnut	Modern	42.85
1 Walnut	Colonial	32.50

Chiffonettes

Stock Finish	Style	Aug. Sale Price
1 Natural Oak	Colonial	35.00
1 Golden Oak	Colonial	35.00
1 Mahogany	Colonial	167.50
1 Mahogany	Colonial	150.00
1 Mahogany	Colonial	100.00
1 Mahogany	Colonial	150.00
1 Mahogany	Louis XV	50.00
1 Mahogany	Colonial	54.50
1 Mahogany	Colonial	45.00
2 Mahogany	Queen Anne	40.00
1 Mahogany	Queen Anne	65.00
1 Mahogany	Louis XVI	45.00
1 Mahogany	Chippendale	75.00
2 Mahogany	Colonial	49.50
1 Mahogany	Chippendale	86.00
1 Mahogany	Queen Anne	49.50
1 Mahogany	Colonial	62.50
1 Mahogany	Colonial	39.50
2 Mahogany	Colonial	89.00
1 Mahogany	Inlaid	75.00
1 Mahogany	Adam	95.00
1 Mahogany	Queen Anne	62.50

Chifforobes

Stock Finish	Style	Aug. Sale Price
1 Mahogany	Colonial	100.00
1 Mahogany	Queen Anne	95.00
1 Mahogany	Louis XVI	100.00
4 Mahogany	Louis XV	98.00
1 Mahogany	Adam	98.50
1 Mahogany	Colonial	67.50
1 Walnut	Queen Anne	88.00
1 Walnut	Louis XV	32.00
1 Walnut	Adam	98.50
1 Walnut	Inlaid	82.50
2 Mahogany	Inlaid	82.50

Bureaus

Stock Finish	Style	Aug. Sale Price
7 Oak Golden	Modern	$42.50
1 Oak Golden	Colonial	57.50
1 Oak Stained	Mission	37.85
5 Oak Natural	Mission	35.00
2 Oak Gray	Mission	35.00
1 Oak Gray	Colonial	25.00
1 Mahogany	Colonial	119.90
1 Mahogany	Colonial	175.00
8 Mahogany	Colonial	130.00
2 Mahogany	Colonial	50.00
5 Mahogany	Queen Anne	85.00
5 Mahogany	Colonial	54.50
2 Mahogany	Colonial	49.50
2 Mahogany	William and Mary	42.50
1 Mahogany	Modern	39.85
2 Mahogany	Queen Anne	65.00
1 Mahogany	Louis XVI	108.00
1 Mahogany	Chippendale	89.50
1 Mahogany	Queen Anne	105.00
1 Mahogany	Chippendale	85.00
1 Mahogany	Colonial	80.00
1 Mahogany	Louis XVI	129.50
1 Mahogany	Louis XVI	87.50
1 Mahogany	Adam	119.50
15 Mahogany	Inlaid	87.50
1 Mahogany	Dec. Colonial	112.00
10 Mahogany	William and Mary	57.50
2 Mahogany	Queen Anne	35.00
2 Mahogany	Queen Anne	67.50
1 Ivory	Decorated	150.00
1 Ivory	Adam	98.85
2 White Enamel	Colonial	39.85
1 White Enamel	Adam	34.85
1 White Enamel	Colonial	25.00
1 Gray Enamel	Colonial	90.00
1 Ivory Enamel	Queen Anne	59.50
1 Bird's-eye Maple	Colonial	65.00
7 Bird's-eye Maple	Modern	75.45
1 Bird's-eye Maple	Modern	95.00
5 Bird's-eye Maple	Modern	42.50
1 Bird's-eye Maple	Queen Anne	45.85
1 Walnut	Colonial	79.50
1 Walnut	Colonial	49.50

Brass Beds

Stock Finish	Size	Aug. Sale Price
40 Velvet	4 ft. 6 in. wide	$17.85
2 Velvet	4 ft. 6 in. wide	18.85
20 Velvet	4 ft. 6 in. wide	19.98
4 Ribbon	3 ft. 6 in. wide	14.98
11 Velvet	4 ft. 6 in. wide	19.98
25 Velvet	4 ft. 6 in. wide	18.85
6 Velvet	4 ft. 6 in. wide	29.50
1 Point	4 ft. 6 in. wide	27.85
6 Ribbon	4 ft. 6 in. wide	41.85
2 Ribbon Point	4 ft. 6 in. wide	29.85
2 Ribbon Point	4 ft. 6 in. wide	27.85
50 Ribbon	2 ft. 6 in. wide	10.85
2 Ribbon	4 ft. 6 in. wide	39.00
1 Velvet	4 ft. 6 in. wide	33.00
1 Ribbon	4 ft. 6 in. wide	39.85
1 Ribbon	4 ft. 6 in. wide	36.00
1 Ribbon	4 ft. 6 in. wide	29.75
1 Ribbon	4 ft. 6 in. wide	39.00
1 Ribbon	4 ft. 6 in. wide	23.85
1 Ribbon	4 ft. 6 in. wide	22.85
1 Ribbon	4 ft. 6 in. wide	25.00
4 Ribbon	4 ft. 6 in. wide	25.00
1 Ribbon	4 ft. 6 in. wide	35.00
1 Ribbon	4 ft. 6 in. wide	16.85
1 Ribbon	4 ft. 6 in. wide	29.00
1 Ribbon	4 ft. 6 in. wide	26.85
5 Ribbon	4 ft. 6 in. wide	19.85

Toilet Tables

Stock Finish	Style	Aug. Sale Price
1 Walnut	Louis XVI	$29.00
1 Walnut	William and Mary	25.00
1 Walnut	William and Mary	35.00
1 Walnut	Queen Anne	19.50
1 Walnut	Colonial	39.85
1 Walnut	William and Mary	33.00
1 Walnut	Queen Anne	39.00
3 Walnut	Colonial	29.50
1 Walnut	Colonial	25.00
2 Walnut	Queen Anne	25.00
1 Walnut	Queen Anne	39.50
1 Walnut	Louis XVI	35.00
1 Walnut	Queen Anne	35.00
1 Walnut	Colonial	19.85
1 Walnut	Duo Tone	65.00
1 Walnut	Grey separate glass	112.50
1 Walnut	Queen Anne	22.50
1 Mahogany	Queen Anne	39.50
4 Mahogany	Queen Anne	50.00
6 Mahogany	William and Mary	35.00
2 Mahogany	Colonial	25.00
2 Mahogany	Queen Anne	39.85
1 Mahogany	Queen Anne	35.00
1 Mahogany	Queen Anne	25.00
1 Mahogany	Louis XVI	27.50
1 Mahogany	Colonial	37.50
1 Mahogany	Colonial	79.00
1 Mahogany	Colonial	57.50
1 Mahogany	Colonial	45.00
8 Mahogany	Fridilla Randolph	57.50
6 Mahogany	Queen Anne	22.50

Wooden Beds with Panel Head and Panel Foot Ends

Stock Finish	Style	Aug. Sale Price
4 Walnut 4/6	Queen Anne	$57.50
1 Walnut 4/6	Queen Anne	69.00
5 Walnut 4/6	Queen Anne	29.85
12 Walnut 4/6	Queen Anne	25.00
6 Walnut 4/6	Duo Tone	65.00
6 Walnut 3/3	Duo Tone	49.50
1 Walnut 4/6	Silver Tone	152.50
2 Walnut 4/6	Bow End	67.50
2 Walnut 3/3	Bow End	49.50
2 Walnut 3/3	Inlaid	85.00
1 Walnut 4/6	Bow End	69.00
1 Walnut 3/3	Bow End	70.00
2 Walnut 3/3	Bow End	115.00
2 Walnut 3/3	Bow End	42.50
6 Walnut 3/3	Bow End	42.50
1 Walnut 4/6	Bow End	85.00
2 Walnut 3/3	Bow End	82.50
1 Walnut 4/6	Bow End	75.00
1 Walnut 4/6	Bow End	82.50
1 Walnut 4/6	Bow End	59.50
1 Walnut 4/6	Bow End	69.50
1 Walnut 4/6	Bow End	42.50
1 Walnut 4/6	Bow End	39.50
1 Walnut 4/6	Bow End	45.00
1 Walnut 4/6	Bow End	88.00
2 Walnut 4/6	Bow End	59.90
1 Walnut 4/6	Bow End	17.85
1 Walnut 4/6	Bow End	58.00
1 Walnut 4/6	Bow End	52.00
1 Walnut 4/6	Bow End	25.00
3 Walnut 4/6	Bow End	38.50
1 Walnut 4/6	Bow End	65.00
1 Ivory 4/6	Bow End	25.00
2 Old Ivory 4/6	Bow End	32.50
1 Mahogany 4/6	Queen Anne	25.00
1 Mahogany 3/3	Louis XVI	39.50
12 Mahogany 4/6	Duo Tone	75.00
2 Mahogany 4/6	Duo Tone	62.50
2 Mahogany 3/3	Duo Tone	65.00
1 Mahogany 4/6	Louis XVI	79.85
1 Mahogany 4/6	Louis XVI	75.00
12 Mahogany 4/6	Pridilla Randolph	65.00
2 Mahogany 4/6	Bow End	65.00
2 Mahogany 4/6	Bow End	59.50
1 Mahogany 4/6	Bow End	62.50
1 Mahogany 4/6	Bow End	75.00
1 Mahogany 4/6	Inlaid	49.85
5 Mahogany 4/6	Bow End	57.00
5 Mahogany 4/6	Bow End Duo Tone	70.00
5 Mahogany 4/6	Bow End Duo Tone	59.50
1 Mahogany 4/6	Bow End Duo Tone	69.50
1 Mahogany 4/6	Bow End Duo Tone	65.00
2 Mahogany 3/3	Bow End Duo Tone	69.50
2 Mahogany 4/6	Bow End Duo Tone	65.00
5 Mahogany 4/6	Bow End Duo Tone	42.50
4 Mahogany 4/6	Bow End Duo Tone	44.50
6 Mahogany 4/6	Bow End Duo Tone	42.50
1 Golden Oak 4/6	Bird's Eye Mahogany	45.00
1 Golden Oak 4/6	Bow Ends	45.00
1 Golden Oak 4/6	Bow Ends	39.50
1 Golden Oak 4/6	Bow Ends	35.00
2 Golden Oak 3/3	Bow Ends	35.00
2 Golden Oak 4/6	Bow Ends	34.50

Vanity Cases

Stock Finish	Style	Aug. Sale Price
1 Walnut	Hepplewhite	$67.50
1 Walnut	Louis XIV	125.00
1 Mahogany	Louis XIV	125.00
1 Mahogany	Colonial	225.00
1 Mahogany	Colonial	150.00
1 Mahogany	Colonial	125.00
2 Mahogany	Colonial	50.00
1 Walnut	Queen Anne	57.50
1 Walnut	Queen Anne	60.00
2 Mahogany	Colonial	42.50
1 Mahogany	Colonial	75.00
4 Mahogany	Colonial	56.00
1 Mahogany	Louis XV	45.00
1 Walnut	Queen Anne	62.50
1 Mahogany	Queen Anne	50.00
1 Walnut	Louis XVI	37.50
1 Walnut	Louis XV	110.00
1 Walnut	Queen Anne	79.50
2 Mahogany	Queen Anne	79.90
2 Walnut	Queen Anne	105.00
1 Walnut	Colonial	95.00
1 Mahogany	Louis XVI	108.00
1 Mahogany	Duo Tone	150.00
1 Walnut	Duo Tone	75.00
1 Walnut	Duo Tone	149.00
6 Mahogany	Georgian	98.00
2 Mahogany	Colonial	79.50
1 Walnut	Georgian	89.50
1 Mahogany	Georgian	89.50
1 Mahogany	Queen Anne	105.00
3 Mahogany	Queen Anne	49.50
1 Walnut	Louis XVI	85.00
1 Walnut	Louis XVI	125.00
1 Walnut	Louis XVI	98.00
1 Walnut	Louis XVI	135.00

4-Poster Beds

Stock Finish	Size	Aug. Sale Price
60 Mahogany	4 ft. 6 in. wide	$5.00
60 Mahogany	3 ft. 3 in. wide	25.00
12 Mahogany	4 ft. 6 in. wide	26.00
12 Mahogany	3 ft. 3 in. wide	26.00
3 Mahogany	3 ft. 3 in. wide	69.90
1 Mahogany	3 ft. 3 in. wide	39.50
2 Mahogany	3 ft. 3 in. wide	27.50
7 Mahogany	4 ft. 6 in. wide	42.50
4 Mahogany	4 ft. 6 in. wide	39.90
1 Mahogany	4 ft. 6 in. wide	39.50
1 Mahogany	4 ft. 6 in. wide	47.50
1 Mahogany	3 ft. 3 in. wide	35.00
1 Mahogany	4 ft. 6 in. wide	42.50
2 Mahogany	3 ft. 3 in. wide	49.85
1 Mahogany	3 ft. 3 in. wide	29.90
2 Mahogany	3 ft. 3 in. wide	75.00
10 Mahogany	3 ft. 6 in. wide	50.00
4 Mahogany	3 ft. 6 in. wide	49.90
1 Mahogany	4 ft. 6 in. wide	50.00
1 Mahogany	4 ft. 6 in. wide	80.00
4 Mahogany	4 ft. 6 in. wide	75.00
1 Mahogany	4 ft. 6 in. wide	41.00
1 Mahogany	4 ft. 6 in. wide	50.00
1 Mahogany	4 ft. 6 in. wide	50.00
2 Mahogany	4 ft. 6 in. wide	65.00
1 Mahogany	4 ft. 6 in. wide	52.50
12 Mahogany	4 ft. 6 in. wide	59.50
6 Mahogany	3 ft. 3 in. wide	65.00
4 Mahogany	3 ft. 6 in. wide	115.00
18 Mahogany	3 ft. 3 in. wide	49.85

Iron Beds

Stock Finish	Style	Aug. Sale Price
50 White Enamel	4 ft. 6 in.	22.00
4 White Enamel	4 ft. 6 in.	17.85
1 White Enamel	4 ft. 0 in.	17.85
96 White Enamel	4 ft. 6 in. with spring	10.00
200 White Enamel	4 ft. 6 in. with spring	14.45
100 White Enamel	4 ft. 6 in. with spring	14.45
100 White Enamel	4 ft. 6 in. with spring	14.45
25 White Enamel	4 ft. 0 in.	13.85
25 White Enamel	4 ft. 0 in.	13.85
12 White Enamel	4 ft. 6 in.	13.85
12 White Enamel	4 ft. 0 in.	13.85
10 White Enamel	4 ft. 6 in.	12.85
15 White Enamel	4 ft. 6 in.	12.85
17 White Enamel	4 ft. 0 in.	12.85
24 White Enamel	4 ft. 0 in.	12.85
2 White Enamel	4 ft. 0 in.	12.50
1 White Enamel	4 ft. 6 in.	12.50
2 White Enamel	4 ft. 6 in.	17.50
20 White Enamel	4 ft. 6 in.	8.45
18 White Enamel	4 ft. 6 in.	8.45
6 White Enamel	3 ft. 6 in.	8.45
7 White Enamel	3 ft. 0 in.	8.45
1 Walnut Finish	4 ft. 6 in.	14.50
1 Walnut Finish	4 ft. 6 in.	21.85
2 Walnut Finish	4 ft. 6 in.	19.85
1 Walnut Finish	4 ft. 6 in.	12.50
2 Walnut Finish	3 ft. 3 in.	32.85
2 Walnut Finish	3 ft. 3 in.	21.85
2 Walnut Finish	4 ft. 6 in.	19.85
1 Walnut Finish	4 ft. 6 in.	39.85
1 Walnut Finish	4 ft. 6 in.	35.00
1 Walnut Finish	4 ft. 6 in.	22.00
1 Walnut Finish	4 ft. 6 in.	18.00
1 Walnut Finish	4 ft. 6 in.	26.85
1 Walnut Finish	4 ft. 6 in.	19.85
1 Walnut Finish	4 ft. 6 in.	19.85

Day Bed Frames

Stock Finish	Style	Aug. Sale Price
5 Mahogany	2 ft. 6 inches wide	$15.00
2 Mahogany	2 ft. 6 inches wide	25.00
8 Mahogany	2 ft. 6 inches wide	21.85
3 Mahogany	2 ft. 6 inches wide	38.00
1 Mahogany	2 ft. 6 inches wide	37.50
1 Mahogany	2 ft. 6 inches wide	46.85
1 Mahogany	3 feet wide	34.85
3 Mahogany	2 ft. 6 inches wide	20.00
4 Mahogany	2 ft. 6 inches wide	25.00
1 Mahogany	3 feet wide	39.00
100 Drop Side Couch Frames		6.95
100 Sliding Couch Frames		6.95
Bed Davenports		Special Prices

Complete Double Day Beds

Stock Finish	Aug. Sale Price
1 Mahogany and Cretonne	$73.85
1 Mahogany and Tapestry	155.85
1 Mahogany and Tapestry	132.00
1 Mahogany and Repp	115.00
1 Mahogany and Tapestry	149.50
1 Mahogany and Tapestry	185.00
1 Mahogany and Cretonne	62.85

Complete Single Day Beds

Stock Finish	Aug. Sale Price
1 Mahogany and Cretonne	$7.00
25 Mahogany and Cretonne	49.85

Serving Tables

Stock Finish	Style	Aug. Sale Price
1 Mahogany	Queen Anne	$9.50
2 Mahogany	Queen Anne	37.50
4 Mahogany	Turn Leg	29.85
4 Mahogany	Hepplewhite	25.00
4 Mahogany	Adam	27.50
1 Mahogany	Renaissance	75.00
1 Mahogany	Chippendale	27.50
1 Mahogany	English	62.50
1 Mahogany	Sheraton	60.00
1 Mahogany	Sheraton	35.00
1 Mahogany	Inlaid	37.50
1 Mahogany	Colonial	60.00
2 Mahogany	Turn Legs	32.00
1 Walnut	Renaissance	47.50
1 Walnut	Queen Anne	47.50
1 Walnut	Sheraton	25.00
6 Walnut	Queen Anne	45.00
3 Walnut	Colonial	12.50
5 Walnut	Queen Anne	15.00
1 Walnut	Louis XV	29.80
1 Walnut	Hepplewhite	41.00
1 Walnut	Hepplewhite	45.00
5 Walnut	Queen Anne	15.00
1 Walnut	Queen Anne	35.00
3 Walnut	Queen Anne	22.50
1 Walnut	Turn Leg	17.50
3 Walnut	Sheraton	39.50
1 Walnut	English	62.50
2 Walnut	Wm and Mary	15.00
1 Walnut	Queen Anne	34.00
1 Walnut	Queen Anne	37.00
2 Walnut	Queen Anne	67.50
2 Walnut	Renaissance	58.00

Dining Tables

Stock Finish	Style	Aug. Sale Price
1 Mahogany	Round	92.50
2 Mahogany	Round	72.50
3 Mahogany	Round	59.85
3 Mahogany	Round	50.00
1 Mahogany	Round	55.00
1 Mahogany	Round	50.00
1 Mahogany	Round	75.00
2 Mahogany	Round	47.50
4 Mahogany	Round	56.00
1 Mahogany	Round	60.00
2 Mahogany	Round	57.50
1 Mahogany	Round	43.50
10 Mahogany	Round	79.90
4 Mahogany	Round	65.00
1 Mahogany	Round	60.00
1 Mahogany	Round	85.00
2 Mahogany	Round	94.00
1 Mahogany	Round	62.50
1 Mahogany	Round	90.00
1 Mahogany	Oblong	125.00
1 Mahogany	Oblong	64.00
1 Mahogany	Oblong	65.00
1 Mahogany	Oblong	68.00
1 Mahogany	Oval	69.00

Dining Room Suits

10-Piece Suits comprise, Buffet, China Closet, Serving Table, Dining table, 6 side and one arm chair.

4-Piece Suits are the four main pieces—where we sell the chairs separately.

9-Piece suits are where service tables are left out.

Stock Finish	Style	Aug. Sale Price
6 Walnut	4 pcs...Queen Anne	285.00
19 Walnut	4 pcs...Chippendale	195.00
1 Walnut	9 pcs...Louis XV	369.50
1 Walnut	3 pcs...Queen Anne	198.00
1 Walnut	4 pcs...Queen Anne	245.00
1 Walnut	4 pcs...Spinet	198.00
8 Walnut	10 pcs...Louis XVI Poly	189.50
2 Walnut	10 pcs...Jacobean	375.00
2 Walnut	10 pcs...Sheraton	325.00
2 Walnut	9 pcs...Queen Anne	250.00
1 Walnut	9 pcs...Decorated	500.00
1 Walnut	4 pcs...Louis XV	275.00
1 Walnut	10 pcs...William and Mary	485.00
1 Walnut	10 pcs...Louis XV	310.70
1 Walnut	4 pcs...Turn Leg	159.50
1 Walnut	10 pcs...Chippendale (as is)	287.50
1 Walnut	10 pcs...Queen Anne	295.00
1 Walnut	4 pcs...Queen Anne	248.50
2 Walnut	10 pcs...Queen Anne	289.60
2 Walnut	10 pcs...Italian Renaissance	149.50
2 Walnut	10 pcs...William and Mary	295.00
1 Walnut	4 pcs...Queen Anne	249.50
1 Walnut	9 pcs...Queen Anne	249.50
1 Walnut	4 pcs...Italian Renaissance	325.00
1 Walnut	10 pcs...Italian Renaissance	450.00
1 Walnut	10 pcs...Italian Renaissance	500.00
1 Walnut	10 pcs...Italian Renaissance	500.00
4 Walnut	10 pcs...Italian Renaissance	675.00
2 Walnut	10 pcs...Italian Renaissance	500.00
2 Walnut	10 pcs...Italian Renaissance	765.00
1 Walnut	10 pcs...Italian Poly	685.00
1 Walnut	10 pcs...Hepplewhite	475.00
1 Walnut	4 pcs...Renaissance	239.50
2 Walnut	10 pcs...Spinet	425.00
1 Walnut	4 pcs...Queen Anne	261.00
1 Walnut	10 pcs...Queen Anne	298.00
1 Walnut	9 pcs...Italian	398.00
1 Walnut	10 pcs...Spinet	449.00
1 Walnut	4 pcs...Queen Anne	279.00
1 Walnut	10 pcs...Hepplewhite	298.00
1 Walnut	4 pcs...Sheraton (as is)	150.00
1 Walnut	4 pcs...Italian	282.50
1 Walnut	9 pcs...Turn leg	198.00
1 Walnut	10 pcs...Polychrome	599.00

Free Delivery

in New England by our automobile trucks, or at our option by freight to station nearest your address.

NOTICE—All these items were in stock when this advertisement was sent to the newspapers, but many of the single pieces and small lots may be sold out early.

Buffets

Stock Finish	Style	Aug. Sale Price
1 Walnut	Polychrome	149.00
3 Walnut	Sheraton	95.00
1 Walnut	William and Mary	65.00
1 Walnut	Queen Anne	100.00
1 Walnut	Queen Anne	85.00
1 Walnut	Renaissance	125.00
1 Walnut	Renaissance	200.00
1 Walnut	Renaissance	225.00
1 Walnut	William and Mary	175.00
2 Walnut	Queen Anne	85.00
4 Walnut	Queen Anne	95.00
1 Walnut	Queen Anne	145.00
6 Walnut	William and Mary	125.00
6 Walnut	Sheraton	75.00
1 Walnut	Turn Leg	75.00
1 Walnut	Queen Anne	68.00
1 Walnut	Renaissance	98.00
1 Walnut	Queen Anne	75.00
12 Golden Oak	Colonial	29.85
7 Golden Oak	Colonial	37.50
8 Golden Oak	Colonial	54.50
3 Golden Oak	Colonial	47.50

China Closets

Stock Finish	Style	Aug. Sale Price
2 Golden Oak	Turned Leg	54.00
1 Golden Oak	Colonial	35.00
4 Golden Oak	Colonial	47.50
6 Golden Oak	Colonial	32.00
2 Golden Oak	Colonial	45.00
2 Golden Oak	Colonial	52.50
2 Golden Oak	Colonial	55.00
1 Walnut	Queen Anne	36.00
1 Walnut	Queen Anne	39.90
1 Walnut	Queen Anne	45.00
1 Walnut	Italian	70.00
1 Walnut	Hepplewhite	80.00
1 Walnut	Adam	89.85
1 Walnut	Empire	50.00
1 Walnut	Queen Anne	52.00
1 Walnut	Chippendale	45.00
1 Walnut	Queen Anne	41.00
1 Walnut	Spinet	48.50
1 Walnut	Sheraton	65.00
1 Walnut	William and Mary	119.00
1 Walnut	Queen Anne	55.00
1 Walnut	Queen Anne	47.50
3 Walnut	Queen Anne	37.50
5 Walnut	Queen Anne	67.50
4 Walnut	Queen Anne	56.00
3 Walnut	Queen Anne	49.50
4 Quartered Oak	Colonial	57.50
4 Quartered Oak	Round	56.90
3 Quartered Oak	Round	35.00
1 Quartered Oak	Round	51.00
1 Quartered Oak	Round	58.00
2 Quartered Oak	Round	49.85
2 Quartered Oak	Round	49.85
4 Quartered Oak	Oblong	45.00

Parlor and Living Room Suits

Stock Finish	Style	Aug. Sale Price
3 Pieces	Leather Suit	149.50
3 Pieces	Leather Suit	198.00
3 Pieces	Leather Suit	298.00
3 Pieces	Leather Suit	129.85
3 Pieces	Leather Suit	198.00
3 Pieces	Leather Suit	79.50
3 Pieces	Leather Suit	215.50
3 Pcs.	Cane Suits (mohair)	189.50
3 Pcs.	Cane Suits (tapestry)	198.00
3 Pcs.	Cane Suits (mohair)	298.00
3 Pcs.	Cane Suits (velour)	98.00
3 Pcs.	Cane Suits (mohair)	295.00
3 Pcs.	Cane Suits (velour)	298.00
3 Pcs.	Cane Suits (mohair)	347.50
3 Pcs.	Cane Suits (velour)	169.50
3 Pcs.	Cane Suits (mohair)	295.00
3 Pcs.	Cane Suits (strip velour)	215.00
3 Pcs.	Cane Suits (mohair)	298.00
3 Pcs.	Cane Suits (strip velour)	260.00
3 Pcs.	Cane Suits (mohair)	295.00
3 P

BOSTON AMERICAN

BOSTON'S LIVE WIRES | NORTH END DEARGS

SPORTS

WHAT'S YOUR LIST?

JOCK MALONE TELLS WHY HE WILL WIN OVER WALKER

LEFT HAND IS FIT FOR BATTLE AT ARENA

By JACK CONWAY

"Mickey Walker is beating his tom toms so as to keep up his own courage," was the opening shot of Jock Malone, who battles at the Boston Arena tomorrow night, as he paraded into the sporting department today. "I have read some of Walker's remarks," continued the St Paul man, "and I have been amused.

"Walker knows way down deep in his heart that he can't beat me. But he won't admit this fact even to himself. And he's now trying to instill fighting spirit into himself by making bitter, mean attacks against me.

"Gate at the old left mitt. It's fit as a fiddle. Notice that the swelling has all disappeared from the knuckles. And there were doctors in this town who tried to bunk me into believing that the swelling that prevented me from meeting Walker a month or so ago was a natural condition. I knew my true condition as did the three doctors I had examine my injured hand.

"But now I'm right and will be able to show at my best against Mickey. He'll think he's opposed by a regiment of fighters tomorrow night, as all he'll see will be gloves.

"I would rather defeat Walker than Johnny Wilson. 'Al because Mickey has set himself up as the great I am of the middleweight division. Just because he's knocked out some dubs he thinks he's cock of the walk.

Jock Says Left Hand Will Gain Him Victory

"My left hand will gain for me a victory. I'll pop away at Walker until he is dizzy. Then I'll crowd in close and try for a knockout. I would dearly like to knock some of the conceit out of the New Jersey miller. I've fought Jack Stone and Johnny Karr since my hand got well and I am now prepared to enter the ring and show at my best.

"If I win, I'll bid a challenge at Johnny Wilson. I would naturally like to be the champion of my class. Of course, if Wilson won't fight me, I'll take on any other middleweight. I have never put up the bars on anybody. When I do, it will be about time for me to quit the ring. I will then go into business for which I feel I am well qualified after having spent some $20.00 on my education."

Walker Is Due to Arrive Here Today

Walker is due to bow into our midst today. He has been training near his home at Elizabeth, N. J., and has recovered from the attack of sunburn which necessitated the postponement of the bout from Monday until tomorrow night.

It will be interesting to watch Walker shoot forth with his heavy punches. Mickey is considered the hardest hitter the middleweight class has known since the days of Stanley Ketchel.

The Arena bout will in some ways be similar to the Leonard-Tendler affair. Malone, like the lightweight champion, is a fast, brilliant boxer and a rare ring general. His long left hand has enabled him to outbox most of his rivals. There is also stinging power in his left which shoots straight and true to the mark. Then he has a right hand sock in reserve which lands with considerable force and which is also used to block the enemy thrusts.

Walker, on the other hand, gets his greatest delight in standing in the centre of a ring and walloping away with an opponent. This is the style of fighting which also brings the greatest joy to Tendler.

Walker, like Tendler always shows up an opponent over-impressive. He hits him. His recent battle with Lou Bogash proved the effect of his heavy punches. Bogash had a fourteen-pound weight advantage, which enabled him to win early rounds by sheer strength and bulldog tenacity.

Then the Walker punches began to show their effect on the heavy Bogash. Lou slowed up beginning with the sixth round and from that point on it was all Walker. Lou grabbed a close decision on account of his fine work in the early sessions, but if the mill had gone a couple of more chapters the decision would have gone to Mickey.

Billy Shine of Quincy, one of the most promising of our young box ers, will have it out once more with Freddy Warren of Cambridge in the semi-final of eight rounds. These lads recently engaged in a torrid battle at the Arena, Shine grabbing a close decision. Warren now wants revenge.

South Boston Johnny Downes and Irish Kid Williams of Worcester will furnish the thrills in another eight-round match, while Bert Jones of Revere and Johnny Buff of Charlestown will also clash in an eight-session affair.

The Mild Cigar of Quality

CAMELITA

Full Value Size

10c EACH—Pocket Pack of 10 $1

COBB, BATES & YERXA CO.

DISTRIBUTORS

CURTIN IN LINE FOR LYNCH BOUT

It looks as if that great little Son of Erin, Irish Johnny Curtin, the bantamweight champion of New Jersey and also of New England, will be the first man to battle with Joe Lynch for the latter's lately acquired world's bantam title.

Joe Lynch.

Eddie Meadh, acting for the champion, and Charley Doessenick, representing Curtin, are now negotiating to bring the little bantams together, while the fans await the outcome of their dickering with great interest.

Prior to the championship contest at New York Velodrome, in which Buff lost his title to Joe Lynch, the former champ was matched to meet Curtin at the ball park in Jersey City.

Tex Rickard produced signed contracts for a Lynch-Buff match, post poned from Madison Square Garden, which antedated the Jersey City agreement, with the result that Buff and Lynch met at the Velodrome.

Johnny Curtin.

Curtin does not intend to remain idle while waiting to come to terms. He will box Young Montreal at the Clinton Oval of Woonsocket, R. I., on Friday night.

Montreal Battles Curtin

Woonsocket, R. I., Aug. 1—Young Montreal Rhode Island contender for the bantamweight championship will swing into action here next Friday night after a forced layoff of two months, when he will meet Johnny Curtin of Jersey City.

Harry Wills to Tell "How I Will Beat Jack Dempsey

"How I Will Beat Jack Dempsey" is the title for a series of articles prepared for the Boston American by Harry Wills, colored heavyweight challenger. Paddy Mullins has informed the Boston American that the championship battle will take place at an open-air arena before the snow flies. Therefore, fight fans will be eager to get Wills' own story of the coming ring contest. The negro champion tells how he began his ring career, the system by which he mounted the ladder of success, the campaign which ended in his signing to battle the world's champion and most important of all the line of battle which he feels confident will gain him a victory over "Tiger Jack."

The first of these articles will appear in tomorrow's Boston American.

NEW HAMPSHIRE FANS TO HAVE A RUTH DAY

On September 28, 100 New Hampshire fans, from a dozen towns, will come to Fenway Park to see Babe Ruth. They will sit in a group, give Babe a Winnipesaukee mounted trout, give him a lunch at Young's Hotel and invite him to Meredith to umpire a game. Meredith is Babe's Winter home, and he made a hit there Winter before last, when he cleaned out a dance hall because rowdies from another town were displeasing to the Meredith girls. When in Meredith Babe lives with Leon Durant, the town plumber. Myrtle Moulton of Meredith, who was the Boston chum of Mrs. Helen Ruth, brought Mrs. Ruth to Meredith and Mrs. Ruth brought Babe, and that's why the Meredith Babe Ruth day was planned.

JOCK READY TO SCORE K. O.

"What is the shortest distance between two points, Gill?" queried Jock Malone. "A straight line," shot back the Sporting Editor as he he remembered some of the rules of mathematics he studied back in high school days. "Correct," continued Jock. "And that's why I'll look Mickey Walker at Boston Arena tomorrow night. My best punch is a straight left to the jaw. Walker's favorite blow is a left hook to the same spot. Suppose Walker starts a left hook as I let go with one of my straight left hand punches. Which blow will score first?" "That's where the stuff about the shortest point between two objects is a straight line comes in," replied Gill. "Correct again," whirred back Malone. "Such a bright class." Always you have Malone's winning smile. Will he have cause to smile after his quarrel with Walker tomorrow night? Below in close-up of Jock's cushioned left hand with which he plans to batter his way to a victory over the Jack Bulger carry from his bout with Walker a month ago. The injured muscles are now O. K. which Jock says will mean K. O. for Mickey. This is the hand which made it necessary for Jock to withdraw from the match. He was not conscious of this breach until told so after he had played his next shot, from which position he could have handily won the hole.

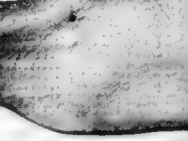

GOLF

By F. G. THAYER.

Only two open tournaments are scheduled this week. The regular annual Hatherly gathering is listed for Friday and Saturday, play being permitted on either day. At Great Barrington the Wyantenauck Country Club hold a medal and match play affair on Wednesday, Thursday, Friday and Saturday. Several Boston boys are slated to be present at this, and the word is being passed along that this tournament is one of those regular affairs such as the Springfield Country Club conduct every June, divisions for everybody and one good week of fun and golf.

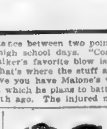

Herd and Taylor play at Manchester on next Monday in two matches. Harry Lowis and Jack Gray will be their morning opponents and D. E. Miner and Peter O'Hara in the afternoon.

* * *

Much praise is due the Nashua greenkeeper for the excellent condition of his greens. They are way ahead of what they were a month ago when the amateur-pro event was staged there. They are very fast and have plenty of speed, but are true.

Wollaston's third hole and the two new marsh holes are practically ready for seeding. The prospects of the long talked of Wollaston changes are resuming the proportions of actualities. The new holes will be high class modern affairs in every sense of the word and while the new yardages will not show a great increase, the new arrangement of the tees and change in their order of play will locate the new and much more scenic holes in a scoring way, and Wollaston will have a better golf course, a few of the blind holes being done away with complete.

Richard Henry of New Hampshire, freshman last year, will be eligible for the Dartmouth golf team in the Fall and his performances this Summer indicate that he will add strength to the team. Several young players in the Granite State are coming along fast and it will not be long before more Guilfords and Bassets will be in the making. A young chap who will bear watching is Paul Sadler, a Nashua youth and a student at Exeter, who is expected to be wearing a "green" sweater soon.

* * *

In the recent State championship at Nashua, an incident occured which taught its lesson to those who persist in refusing to learn the rules of golf. On the fifth tee of an extra hole match in the early rounds of this championship, the two opponents stood all even. One of the players had not allowed enough room to escape the transverse brook on the second hole and he had failed in it on his second shot, not far from the green. His opponent, to this point, had played the hole miserably and was about ready to give the congratulatory shake. The lad who was in the brook, playing one off two, believed his chances were good for digging out the ball from the water hazard and proceeded to do so but just before striking at the ball, he, inadvertently reached for a stone in the water which was apparently not in his way, and threw it out of the ditch, thereby losing the hole and the match.

GIRL SWIMMERS MEET IN TITLE CONTEST

New York, Aug. 1.—The first international swimming classic ever arranged—the Joseph P. Day 10-mile race for women—is contested this afternoon over a three-and-a-half mile ocean course from Manhattan Beach to Brighton Beach. A record entry of fifty two of the world's leading mermaids has been received for the blue ribbon event of the year in aquatics, which will be conducted by the New York Women's Swimming Association.

The race will be truly international, for Europe has sent its greatest girl swimmer in years, Miss Hilda James of Liverpool, England, especially for the Day Cup competition.

This seventeen-year-old champion holds every Continental and British swimming record for women, and is also the world's record holder for 300 and 440 yards.

Heading the list of American entrants is Miss Helen Wainwright, the sixteen-year-old Long Island lassie, who is recognized as the world's premier all-around woman swimmer.

Miss Wainwright only last Saturday clipped 11 4-5 seconds from Ruth Hultbrey's record for 220 yards and rules a slight favorite for the individual prize, a sterling silver replica of the Day perpetual trophy.

Leading U. S. Girl Swimmers Compete.

Miss Wainwright scored for America in the last Olympic games, as three other girls who represented this country in Antwerp in 1920 will be among the starters today.

They are the Misses Aileen Riggin, who won the Olympic fancy diving championship; Eleanor Thi of Philadelphia and Miss Elizabeth Ryan of Atlantic City.

Among the other out of town entries are Miss Mansell Robertson of Dorchester and Mary Mellory and Margaret Davior of Philadelphia.

The performance of Miss James in the Day cup race will be noted with interest by swimming experts, as the English girl is the only lady entry to adopt the American side-stroke with success. This will be Miss James' first appearance in this country and, next to Miss Wainwright, her chances of ultimate victory are rated very highly.

The start of the race is scheduled for about 3 p. m. The girls and their escorts will assemble at 1:45 p. m. at the Brighton Beach Baths where they will dress for the event, and from there the swimmers will be conducted to the starting line.

The entire party will be conveyed to the Manhattan Beach Baths, where a boat will take them to Riche's Point, in Rockaway Inlet, from which point the race will start.

Six Youngsters to Try for Honors

Miss Edaida Hultbrey won the event last year in 6 minutes 47 seconds. This was supposedly for 3¼ miles, but a checkup a few weeks ago showed the route she traversed was only 3 miles 1,000 yards and the Day Cup committee then extended the course to the required 3¼ miles.

Among the competitors this afternoon will be six girls who range in age from ten to twelve years. The youngest starter will be Miss Julia Marmorstein, ten, who a year ago swam over a mile before she was forced to drop out.

WOMEN FIGHT FANS WANT TO SEE DEMPSEY

The greatest crowd of women folks that ever attended a boxing show in Boston will be at the ringside to greet Jack Dempsey when he boxes four rounds for the benefit A. C. of Staves Field Friday night. Frankie Ryan of Everett will clash with Freddie Maiden of East Boston; Tommy Cotter of Quincy will box with Pat McKenny of Ware; Young Gradwell and Young Tenney will be the next in order and the wind-up will bring Jack Meehan and George Robinson together for another of their furious scraps.

RACING RESULTS TO BE FLASHED TO RADIO FANS

The Boston American is now broadcasting by radio the horse racing results through the Amrad Station at Medford Hillsides. These results are sent broadcast every evening except Sunday at 6 30 o'clock as part of the Boston American Sports Broadcast, which includes major league baseball scores and other snappy, up-to-the-minute sports news.

The final baseball scores are transmitted as soon as they are received. The late news service, which is now broadcast at 7 45, will be sent out immediately following the sports news, beginning next Monday.

GIRL ATHLETES SAIL FOR FRANCE

New York, Aug. 1—They're off!

The American girl track athletes who will compete in the first women's international track meet in Paris, August 20, sailed for Europe on the Aquitania today as Uncle Sam's first representatives to go abroad and compete in track events for women. They promise to bring home the laurels.

Thirteen stalwart, bright-eyed girls, muscles hardened, minds determined, declare they will hurdle broad jump and sprint America to fame in a new field of sport.

Not one bit of candy, cake or pastry has passed into the rosy mouths of the thirteen for a month. They have been in training and Dr. Harry Eaton Stewart of New Haven kept them on a rigorous diet test. Every night the curfew has rung for them at 10 o'clock. Every day they have trained in the parks of Newark, N. J., to meet the girl "champs" of England, France and Switzerland. Czecho-Slovakia and Belgium.

Bald headed men would be scarce if every man had begun early in life to use

ED. PINAUD'S HAIR TONIC

This fragrant French Eau de Quinine is dandruff's greatest enemy.

Apply it daily—or have your barber do it. It's a fine habit. Wonderful in hot weather.

Parfumerie ED. PINAUD
American Import Office
ED. PINAUD Bldg., New York

Use ED. PINAUD'S Lilac after shaving

Important—Always insist upon getting the genuine ED. PINAUD'S

Star tobacco

Packed in patented moisture-proof box. *Always fresh!*

15¢

Best for 52 years

Geo. E. Fuller Tobacco Co.

BOSTON AMERICAN SPORTS

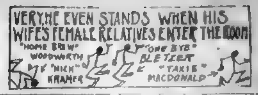

BRAVES BRACE TO HALT RUNAWAY RACE OF THE REDS

GRANT FAILS TO LAND NEW STARS IN TRADE

By NICK FLATLEY

Midnight tolled the knell of the big league trading season, so now the Yankees and Giants will have to win their pennants without any further recourse to the big bankrolls.

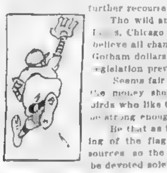

The wild and virulent yowls emerging from St. Louis, Chicago and other villages where the suds believe all chance of glory has been washed away by Gotham dollars will doubtless start a move for some legislation preventing mid season trading.

Seems fair enough that the boys willing to spend the money should improve their business, but the birds who like to hang onto the cash will very likely be strong enough to start something.

Be that as it may, there can be no more bolstering of the flag chasers, except from minor league sources, so the rest of the campaign will doubtless be devoted solely to the playing end of the game.

President Grant Tried in Vain to Get Action with Coin

[illegible] ... of the [illegible] ... McQuillan, but [illegible] ... He w[illegible] do some trading right away, however, though the facts will not be given out until the race ends. A player who knows he is slated for release is not likely to put heart in [illegible] while waiting for trade.

Boston fans [illegible] ... McQuillan was popular here, but as he never was a winning pitcher his [illegible] ... the [illegible] Red Sox [illegible].

Larry Benton Is a Fine Prospect, Says Bill Phelon

Larry Benton, who will become a Brave [illegible] as soon as the Memphis [illegible] will let him loose, is a [illegible] fine prospect, according to [illegible] veteran traveling [illegible] with the Reds.

Benton comes from Cincinnati, was a sandlotter there, and built up a great reputation before he went to the minor leagues. He looked good after one year there that the Giants [illegible] him and [illegible] ... He has [illegible] with the pennant for the Memphis [illegible].

If He Develops He'll Be Worth a Dozen McQuillans

If Benton develops, according to [illegible] ... half a dozen McQuillans. [illegible] ... the [illegible].

The Boston party has had enough experience to be ready for a real [illegible] and he will get the same as soon as he reports to the Braves. The Wigwam will be sort of a school for rookies from now out.

Fred Toney was [illegible] to appear to [illegible] and will probably be [illegible] in one of the games of [illegible] doubleheader, which concludes the Red visit here.

Pirates Will Follow the Reds for Three Days

The Pirates, who have finally [illegible] ... the future doesn't [illegible] sports for the Tribe. Rabbit Maranville and Company have just smeared [illegible] three times in a row, and helped the Cardinals to crawl back to reaching distance of the pinnacle.

The same Cards, who are screeching about the New York trade, were [illegible] to do a lot of business themselves but didn't come to terms before the time limit fell on. By corralling a real pitcher, Branch Rickey [illegible] have made life entirely miserable [illegible] McGraw right down to the wire.

CHAPMAN RIDES FAVORITE IN BIG RACE

The [illegible] feature of the [illegible] racing [illegible] scheduled for tomorrow night at Revere Cycle [illegible] ... fifty [illegible].

Vincent Madonna

[illegible] of the best known riders have been selected by the management to compete. They are [illegible] Verkeyn, last year's winner; Vincent Madonna, George Chapman, George Wiley and Clarence Carman, both former winners of the [illegible].

Chapman is the favorite, [illegible] Madonna's impressive riding last Saturday indicates that the Italian midget will give the American champion the ride of his life.

Followers of the track are certain [illegible] ... made at the finish of the race.

CONCORD WINS IN AN EXCITING GAME

The Concord town baseball team won an exciting twilight game from the Cambridge [illegible] No. [illegible] Knights of [illegible] 2 to 1 before a large crowd on the Concord Centre [illegible] last [illegible].

The visitors played errorless ball. Gorman started on the mound for Cambridge, but was relieved in the [illegible] ...

STANDING OF THE CLUBS

National League	W.	L.	P.C.	How Clubs Will Stand Tonight W.	L.
New York	58	38	.604	.608	.598
St. Louis	60	41	.594	.598	.588
Chicago	53	45	.541	.545	.535
Cincinnati	53	47	.530	.535	.525
Pittsburgh	47	46	.505	.500	.500
Brooklyn	47	49	.490	.495	.485
Philadelphia	35	57	.380	.387	.376
BOSTON	32	62	.340	.347	.337

YESTERDAY'S RESULTS

CINCINNATI 6, BOSTON 3.
St. Louis 6, Brooklyn 2.
Pittsburgh 12, New York 5.
Chicago 13, Philadelphia 5.

GAMES TODAY.

CINCINNATI AT BOSTON
St. Louis at Brooklyn.
Pittsburgh at New York.
Chicago at Philadelphia.

American League	W.	L.	P.C.	How Clubs Will Stand Tonight W.	L.
St. Louis	57	41	.582	.586	.576
New York	57	44	.564	.569	.559
Chicago	53	46	.535	.540	.530
Detroit	54	47	.530	.535	.525
Cleveland	25	50	.510	.515	.505
Washington	45	52	.464	.469	.459
Philadelphia	39	56	.411	.417	.406
BOSTON	39	59	.398	.404	.394

YESTERDAY'S RESULTS.

ST. LOUIS 6, BOSTON 2.
Cleveland 14, Washington 5.
Detroit 11, Philadelphia 1.
Chicago 3, New York 2.

GAMES TODAY.

BOSTON AT ST. LOUIS.
Washington at Cleveland.
Philadelphia at Detroit.
New York at Chicago.

BOSTON TWILIGHT LEAGUE

	W.	L.	P.C.
Cornets	4	1	.800
St. Andrew's	4	3	.571
Dorchester	4	3	.571
North Cambridge	4	3	.571
Reading	3	4	.429
Medford	3	4	.429
Malden	2	3	.400
J. J. Connelly	2	3	.400
South Boston	2	3	.400
St. Joseph's	1	3	.250

DILBOY POST GAME TO AID TRAYNOR DAY

It is expected that the game tomorrow evening at the Richard Trum Playground between Dilboy Post, V. F. W., and a team of All Stars made up of players from all the local teams will greatly aid to the fund being collected for "Pie" Traynor Day to be held Saturday, August 5, at Braves Field, when Traynor will appear at third base for the Pirates.

Upon being approached by the committee in charge of arrangements the ex-service men readily agreed to take part in any game that could be arranged and will send practically the whole of their regular lineup into the game.

FOSTER, FORMER SOX TWIRLER, A MANAGER

George Foster, former pitching star of the Red Sox, has been named manager of the Springfield (Mo) Western Association Club. The appointment of Foster as manager makes four former big league stars now managing clubs in the association. Others are Gabby Street, Harry Coveleskie and Roy Thomas.

East Boston Rivals Clash

Two of the leading semi-pro baseball teams in East Boston will clash at Eagle Hill Park, East Boston, this evening, when the East Boston Professionals will trot out against their ancient rivals, the Fitton Athletic Club of the same district. Tommy Ring will be on the mound for the latter nine.

Outdoor Sports — By TAD

Registered U. S. Patent Office.

CASEY CHANGES TUFTS GRID SYSTEM

The veteran Tufts football players who will return to the Medford college this fall, may feel like strangers in a strange land when they report to Head Coach Eddie Casey the former Harvard and All America backfield star.

The latter undoubtedly will introduce the Harvard style of play and the Harvard style of play is somewhat different from the [illegible] Tufts teams in many, many years.

Under Doctor Whelan, who is now coaching Boston University, the [illegible] went in for open formations and forward passing all [illegible] employed few of the more conservative plays used by the Harvard teams, and its system of defense was much different. Bill Parks, who succeeded Whelan and who earned his football under the doctor, continued the same style of play.

This year, with Eddie Casey at the helm, all will be changed. Eddie will face some task in putting over his "stuff" in a single season, but expects to come through with a fair record.

Tom Woods, former Harvard and All America guard; "Swede" Nelson, Billy Murray, and several other of Eddie's Harvard pals are expected to look in on the Natick young man during the season and aid him in putting on a team in which Tufts men can take considerable pride.

JOIE RAY TO STAR AT SCOTCH GAMES

Joie Ray, the fleet little Illinois A. C. runner, is being picked as a sure winner of the big Walter Scott mile that will be held at the Scotch Picnic next Saturday afternoon at the Caledonian Grove West Roxbury.

Joie Ray

The westerner will have to be at his best, for Young Marsters of Georgetown University, who has been running well of late, promises to give Ray the battle of a lifetime.

Besides the entry of the full B. A. A. track team in the coming games, the St. Alphonsus Club and the Dorchester Club will enter full teams, so the coming games promise to be the greatest held by the Boston Caledonian Club.

Ellerys Want Games

The Ellery Eagles want games for Wednesday afternoons and Sunday, away from home preferred, with twelve and thirteen-year-old teams. Write John Bunyon, 1 Cleveland street, Cambridge, or telephone University 2277-W.

HAGEN AND MITCHELL MAY PLAY HERE

Robert E. Harlow, manager for Walter Hagen, British open golf champion and Joe Kirkwood, the Australian trick shot player, arrived here today to confer with Boston golfers concerning the possibility of having the first match of the Walter Hagen vs. Abe Mitchell series played at a club in this district.

Hagen and Mitchell have agreed to play the best two in three matches, with the first either in Boston or Detroit, the second at the Westchester Biltmore Country Club, Rye, N. Y.; and in the event of a third match being necessary in Philadelphia.

The Westchester Biltmore club which has guaranteed a purse of $2,000 for the second match of the Hagen vs. Gene Sarazen matches, will supply its thirty-six holes in Westchester county for the second Hagen-Mitchell battle. John Anderson and Harlow, managers for Mitchell and Hagen, hope to make the same arrangement in Boston or Detroit for the first match.

In the event of a third match being necessary it will be played in Philadelphia, probably at White Marsh Valley and the proceeds will be donated to the Johnny McDermott fund. Hagen and Kirkwood have agreed to play for the McDermott fund and will fill that obligation by giving the third Mitchell [illegible] ... if one is necessary [illegible] ... will play against Gene Sarazen and a Philadelphia golfer during [illegible] ber.

Hagen and Kirkwood have won their last nine matches, defeating a number of fine pairs. Since starting on tour after the national open championship they have smashed four course records and tied two. Hagen did a 66 at Youngstown, breaking Emmett French's long standing mark of 68 by two strokes. At Norwood, N. J., he did a 71, breaking Jock Hutchison's mark of 73.

Kirkwood did a 68 at the Idlewild Club in Chicago and a 66 at the Butler County Country Club, Hamilton, Ohio. Hagen and Kirkwood have made a practice of holding all their putts in their exhibitions and have won considerable in special prizes which have been awarded by clubs for the lowest gross returned by players in the four-ball matches in which they have appeared.

Kirkwood will give his exhibition of trick shots at all of the Mitchell vs. Hagen and Sarazen vs. Hagen matches. The first match between Sarazen and Hagen will be played at the Oakmont Country Club, Pittsburgh.

TWILIGHT, BILLS THREE GAMES TONIGHT

There will be plenty of action around the local baseball pastures this evening.

In the Greater Boston Twilight League there are three games scheduled. One will be staged in Dorchester, a second one in North Cambridge, while the third will be played in Medford.

The game at Russell Field looks sweet, with the Malden Knights of Columbus entertained by their brothers of the North Cambridge Council. This should be an excellent late matinee pastime, as both clubs have played brilliant baseball in the past and both have stronger aggregations with new players or the batting order shifted.

Since the Cantab K of C's have altered their batting positions things have been going along more smoothly. With the addition of Claude Davidson to the Malden outfit and the shift of the infield Flanagan's boys are due to make a climb up the ladder in the near future. Glennon or Queen will probably mount the slab for the Malden Knights, while Manager Dan Leahy will send Reynolds, Batchelder or one of the Fitzgerald boys to the hill.

"Buck" Danner, boss of the J. J. Connelly Club, will trot his bunch of hustling ball tossers to Ronan Park, where they will mingle in a little set-to with Dorchester. The Roxbury boys are playing better baseball these days and it is really a matter of a toss-up as to who will win. The whole Connelly Club have hit their stride in batting and no matter who the opposing flinger may be they will show no mercy.

The St. Andrews A. A. of Forest Hills will play at the Medford High grounds, Fulton street, where they will tackle the strong Medford City team. The Medford organization has seemed to fall in a slump of late, and unless they start to hustle they will be lost in the mighty whirl at which the infant league is traveling.

With such players as "Howie" Fahey, Raymie Skilton, George Twombley and some other stars they ought to be able to clean up a few clubs.

Schedule of Twilight Games This Week

TONIGHT.

Malden Knights of Columbus vs. North Cambridge Knights of Columbus at Russell Field, North Cambridge.

J. J. Connelly club vs. Dorchester baseball club at Ronan Park, Mount Ida, Dorchester.

St. Andrew's A. A. vs. Medford city team at Medford High grounds, Fulton street, Medford.

WEDNESDAY.

St. Joseph's Catholic Association vs. South Boston All-Stars at C. J. Lee grounds, South Boston.

North Cambridge Knights of Columbus vs. Reading Town Team at Reading Park, Reading.

Dorchester baseball club vs. Cornet All-Stars at Little River playgrounds, Lynn.

THURSDAY.

Medford City club vs. Malden Knights of Columbus at Ferryway Green, Malden.

South Boston All-Stars vs. J. J. Connelly club at J. J. Connelly playgrounds, Roxbury.

St. Joseph's Catholic Association vs. Reading Town Team at Reading Park (postponed game May 26).

FRIDAY.

Cornet All-Stars vs. St. Andrew's A. A. at Carolina avenue grounds, Forest Hills.

All games are to start at 6 o'clock sharp.

DARTMOUTH HAS UNIQUE GRID STAFF

By CHARLES E. PARKER.

Dartmouth can lay claim to the most unique football coaching corps in the country when its grid staff assembles at Hanover, N. H., next month.

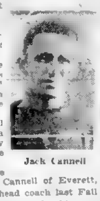
Jack Cannell

No less than six former head coaches are included in the list, and if this array of football minds works in accord, the Green should develop a team and inaugurate a system of play second to none in the country.

Topping the list is Jackson Cannell of Everett, who served as head coach last Fall and who retains his title this season.

Then follows the advisory committee made up of Larry Bankhart, former Dartmouth end, who after serving as an assistant to Major Frank Cavanaugh at Dartmouth, became head coach of Colgate and turned out the greatest elevens that ever represented that college. Jesse Hawley, former Dartmouth halfback, former advisory coach at Dartmouth, and the man who first put Iowa State in the running for Western Conference football honors, and Clarke Tobin, All-American guard from Dartmouth and former head coach at Tufts College.

The two remaining former head coaches in the corps are Jack Ryan, former Dartmouth halfback and head coach at Marquette University in the Middle West; and Jack McAuliffe former Dartmouth tackle, and head coach at Colby College.

These six together with "Red" Louden, end coach, Jim Robertson, last year's captain, and Sid Hazelton, Dartmouth's most successful freshman athletic instructor, should form a staff of rare ability.

Of note is the fact that the three advisory coaches, all of whom plan to spend the bulk of the season with the team, are donating their service to their alma mater, two of their number, Bankart and Hawley, having turned down many lucrative offers to do so.

HANDBALL TOURNEY IS HELD NEXT WEEK

A handball tournament, open to all players in Greater Boston, will be held at L street park next week, according to an announcement from City Councilman F. J. W. Ford, who has made arrangements with the Park and Recreation Commission.

Cornelius O'Connor, New England champion, will handle the tournament. As soon as entries have closed the schedule of matches will be arranged. The final contest to determine the champion will come at the end of the week.

Entries should be made to F. J. W. Ford, Room 426, Kimball Building.

Tigers Oppose All-Stars

The All Stars will oppose the Boston Tigers at the Walpole street grounds Wednesday night. Milly Hill, the seventeen-year-old South Boston girl, will play first base, and Mickey Roach, star hockey and ex Canadian league ball player, will play in center field for the Gleasons. Hope and Williams will be in the points for the Tigers.

TY COBB NOW A MODEL FOR NATION'S BOYS

By THOMAS L. CUMMISKEY

New York, Aug. 1.—In bold relief among the striking doings of baseball this season stands out the hitting of Ty Cobb. In his eighteenth season on the big time he is well out in front in American League batting, with an average, on the latest official figures, of .415.

The Georgia Peach is making motions that he will make a great fight to lead the league in hitting when the season ends October 1. If he does it will be for the thirteenth time in his illustrious career.

He is swinging the willow with that [illegible] graceful follow through of effectiveness that has put him head and shoulders above all players in forty-six years of major league ball, as an offensive player and he still fields with the best.

A few weeks ago we ran across a story about George Sisler of the Browns being Cobb's logical successor and very likely to show the way to Cobb this season. Ty was quite a big back then—doing fine, the story said, for his long and marvelous career—but not likely to go much higher. This story was too premature as Cobb soon showed [illegible] ... nearer he came to the leading Sisler, who found the race too hot, and dropped from 420 to 402. But Cobb continued his walloping. In this month alone, he got five hits in five times at bat in two games, and in other games hammered the ball as hard as he ever has.

Going Strong After 18 Years

That Cobb is able to do such great things after eighteen years in the majors speaks loudly for clean-living and fine morals. Most certainly, Cobb is a corking subject for a fireside talk to young America at camp these Summer nights, and, it's an odds-on bet, the boys would rather hear of him than of Presidents of the United States.

His career is full of the colorful. He has always been a fighter. No one will be allowed to put over anything on him if he feels he has been wronged. After all the fighting spirit is a splendid thing, a thing to be lauded, and the fact Cobb has engaged in fisticuffs during his career will make a hit with the boys at camp.

We are bringing in this camp talk idea because it was tried out the other night at Bear Mountain forty miles up the Hudson River, and took like a fire which now and then gets going in that wild region.

As the lads sat with interest riveted on the words of the speaker the thought came that baseball sure is a wonderful game for this country or any other country for that matter. It builds up true sportsmanship and figures in molding the character of the youngsters.

Name Is Magic to the Kids

The name "Ty Cobb" fell as a magic word on the boys, as they hunched up knees, clasped their hands about them and prepared to give undivided attention.

When the speaker got to the point of Cobb's early troubles, after joining the Tigers from the Augusta club of the South Atlantic League, far back in 1905, the boys got heated championing Ty.

"Cobb was a fiery youngster, determined to make good in the big leagues," the speaker said, "and he was getting along so well that some of the stars of the Tigers got sore at him. Cobb had several pet bats. One day he came into the clubhouse and found them smashed. He showed them then and there that he was a fighter and made a lot of friends on the club, besides making his enemies leave him alone."

Cobb Sold for Only $700

It was told how Cobb was bought for $700 from the Augusta club, and how this was thought to be enough when Cobb found it hard to get going his first year, hitting for only 240 in forty-one games. But the next year, 1906, he hit for .320, and then for the nine succeeding years led the league. His break came in 1916, when he hit .371, but in 1917, 1918, 1919 he led the league in hitting again.

His greatest average was in 1911, when he batted .420. Other facts which held the youngsters enthralled were that his lifetime average is 3,372; that he stole ninety-six bases in one season, hit safely in forty straight games, and that he has made 3,190 hits.

"He is a shining example of clean living and perfect physical condition," said the speaker. "You boys have a most worthy example in Ty Cobb."

The speaker was only there for the evening, but the boys said his talk was far better than "other fellows," who talked about presidents, captains of industry and successful men in general.

BLACK IS BADLY HURT IN AUTO ACCIDENT

San Jose, Cal., Aug. 1—John Black, doughty little runner-up in the recent national open golf championship at Glencoe, Ill., was playing on a course today for which par is seventy years and he was trying to avoid making it in less.

John Black

In a local hospital, the little Scotch golf champion of California was making a fight for his life as a result of an automobile spill last night which caused concussion of the brain and fractured several of his ribs.

Herbert Hamilton Brown, insurance broker and sportsman of San Francisco, who was with Black, died as a result of his injuries in the same hospital where the famous golfer now opposes his grimmist bogie.

Brown and Black were motoring from Del Monte to Oakland, where Black lives and where he is the professional member of the Clairmont Country Club. The car skidded when an effort was made near Irvington to dodge an automobile coming from the opposite direction and turned over, throwing its occupants out.

Table of Runs

DAY'S HIGH—LOW SCORES

NATIONAL LEAGUE

High—Chicago 13.
Low—Brooklyn 2.

	M	T	W	T	F	S	S	Tl.
1 Boston	3							3
2 N. York	5							5
3 Chicago	13							13
4 Brook'n	2							2
5 Pitts'gh	12							12
6 Cinc'ti	6							6
7 Phila'a	5							5
8 St. L'is	6							6
Totals	52							52

AMERICAN LEAGUE

High—Cleveland 14
Low—Philadelphia 1

	M	T	W	T	F	S	S	Tl.
9 Detroit	11							11
10 Chicago	3							3
11 N. York	2							2
12 St. L'is	6							6
13 Boston	2							2
14 Cleve'd	14							14
15 Wash'n	5							5
16 Phila'a	1							1
Totals	44							44

INTERNATONAL LEAGUE

High—Toronto and Buffalo 6.
Low—Baltimore 0

	M	T	W	T	F	S	S	Tl.
17 Sy'cuse	4							4
18 Newark	3							3
19 Balt're	0							0
20 Roch'er	5							5
21 Toronto	6							6
22 J. City	4							4
23 Buffalo	6							6
24 Reading	3							3
Totals	31							31

Fine, clean, long filler—Sumatra wrapper

Largest Evening Circulation in New England

This Day in Our History—August 1, 1922

THIS is the anniversary of the concentration, in 1781, of the British troops under Cornwallis, at Yorktown, Va. The English general was forced to surrender to Washington, thus ending England's domination of the Colonies.

Magazine Page

Mars and the Moon in Conjunction

EARLY tomorrow evening Mars and the moon will be in conjunction in the constellation Scorpio. The red star Antares will be seen in the same neighborhood, four or five degrees west of Mars. Astrologically Mars is a "malefic."

Souls for Sale

RUPERT HUGHES' GREATEST NOVEL

What Would YOU Do?

IF you were beautiful young Remember Steddon, a Massachusetts minister's daughter, whose sweetheart died before the wedding, would you try to bring up your baby among those who knew you in your own home town? Or would you run away for a fresh start with new surroundings? If you had your living to make, would you try to get into the movies? Dr. Bretherick, the family physician, advised Remember to go West. This she did, writing her parents a fictitious tale of having married and lost her "husband." She falls from a cliff and is told that the accident caused the death of her unborn child. Remember arrives in Los Angeles and determines to "pay the price" for a chance in the movies, but is refused. She is coached by Director Claymore and nearly loses her life in a storm scene. Father Steddon writes a scathing letter. This struggle of a young girl to work out her own salvation is stirringly told in Rupert Hughes' greatest novel. Go on with the story.

AND now when Mem and her mother went to the vast waiting room and she bought many moving-picture magazines, there was only one of them that omitted a picture of her own, and that magazine promised for the next month an article about her as the most promising star of the morrow.

The morrow and the next month! What would they do to her? What would she do the world next month?

The immediate morrow found her on the train again, and starting into the dark in a blissful, forward-looking nightmare. The dark was like the inside of her eyelids when they closed, a mystic sky of purple nebulae, widening circles of flame, crawling rainbows. Infinitesimal comets rushing through the interstellar deeps of her eyelids.

She had forced her mother to accept the full space of the bed made up on the two seats; she chose the narrow couch and maidenly solitude.

She slept fill that night. Or rather, she lay awake well. Her mind was an eager loom, gleaming with bright threads that flowed into tapestries of heroic scope.

She was a personage of importance, a genius with a future, an artist of a new art, the youngest and the best of the arts, the young Pantagruel born about the year that she was born. It had already beatridden the narrow world like a Columbus and had made the universal language a fact. She was speaking this long-sought Esperanto for everybody to understand.

She had already seen clippings from London newspapers referring to her with praise. She had seen in a South American magazine a picture of herself as Senorita Remember Steddon. She had seen a full-page picture of herself in a French magazine with a caption referring to her as "une des actrices les plus belles de l'ecran."

Her art was good to her and she must be good to it. It demanded a kind of celibacy, as some religions did. Perfection in celibacy was not to be attained in either field, and the temptations to lawful wedlock and stodgy domesticity were as fierce and burning as to lawless whim.

But here she was on her way to glory. Yet she tossed in loneliness! A pauper of love. Well, she was fulfilling the newly discovered destiny of her sex.

During the night the train crossed the meridian that would have led her to her old home in Calverly and her father. He had advanced a little, but not much from the most ancient patriarchal ways, from the time when a fa ther influenced his daughter, before she left her cradle, to some boy who had hardly fallen out of his, and married her, as soon as nature permitted, to a husband she had perhaps never seen till he lifted her veil and led her away to a prison called home, a locked stable where she would be kept for breeding purposes and supplemented with other inmates if she failed of her one great duty.

They had thought it beautiful not so long ago for a fourteen-year-old child to have a ch d. Now, in the more decent States, it was called abduction or seduction to marry a girl, even with her parents' consent, before she was sixteen; the husband could be sent to prison for the crime.

Today all the American women were voters; millions of them were independent money makers. And this seemed right to Mem, though preachers had shrieked that it meant the end of all morality. But morality is as indestructible as any other human instinct. The obscene old ideal, that reproduction was the prime obligation of womanhood, revolted Mem. What was the use of devoting one's life merely to passing life along to another generation? The fish, the insects, the beasts of the field, did that much and only achieved progressless progress on round and round the same old ring of instincts; each generation handed over like a slave to unborn masters, themselves the slaves of the unborn. Who profited?

To the women of Mem's time and mind the old-fashioned woman was neither wise nor good, but a futile female who deserved the slavery she accepted.

For each generation to climb as high as it could was surely its first duty. Love would take care that successors should be born, and science would protect the young better than all the old motherwording systems. It was only in the last few years that science, freed from religious meddling, had checked the awful rate that had slaughtered infants by the billion under priestly rule. And now birth control was the crying need.

The morrow and the next month! What would they do to her!

Marriage had never been the whole duty of man, and Mem was sure that never again would it be the whole duty of woman. A man had always heretofore had time be sides to assure his own career before he took on the fetters of matrimony. And a woman would always hereafter feel the same thing.

Terrible euphemisms for playfulness muscalled meekness, submissiveness, modesty, piety, propriety had been held as lashes over women for ages. Now whipping was out of style. A girl could go where she pleased and go alone. She could take care of herself better than men had ever taken care of her. There had always been something wrong about letting the wolves elect themselves as guardians of the ewe lambs.

Her mother was with Mem and that satisfied some people. It made her father happier. But the real reason for her mother's presence was that Mem wanted the poor old soul to get a little fun out of life before it was too late. She and her mother were merely young girl and old girl in a globe-trotting adventure.

Mem was still awake, or was wakened from a half sleep, when the racket of the wheels upon the rails sounded a deeper note. She guessed that the train must be crossing a bridge. She rose and leaned softly across the bed where her mother dreamed of the old home and the exhausting demands of her children.

Mem lifted the edge of the curtain aside a little and peered out. The train was in midair, passing through a chaos of reading girders. The vast water that swept beneath, moonlit and placid, was the Mississippi, going South in the night. It would soon flow past Calverly. She remembered that she had once thought of drowning herself in its flood to hide her shame there and solve her problem. The equation of all the ins and y's of her life had seemed to be zero. Now it was infinity. How wonderful it was that she had not yielded to despair! It gave her an idea for a picture.

Nearly everything was taking the scenario form in her meditations nowadays. Wouldn't she make a great film to show a desperate girl flinging herself in a river to be her shame and to try to have it roll before her the life she might have lived if she had not drowned herself? Scenes of struggle and triumph, tenderness and helpfulness, joy and love could follow and then fade out to the drifting body of the dead girl who had lost her chance.

Mem saw herself in the role, and she shivered with the delight of the inspiration. Then she sighed. The censors would never permit the film. Girls must not go wrong or commit suicide on the screen. They could go on sinning and slaving in real life, as they had always done in drama, but the screen was in slavery now and must remember its cell.

But she at least was outward-bound, toward the morning that was marching toward her beyond the somber hill of slumber. She breathed deep of the auroral promise in the very stars, whose light was dying in the greater light, even while they lay shuddering beds of quicksilver scattered along the sky.

The next Mem knew was the shatter of the doorbell. Tips porter called through the metal panel a warning that Chicago was losing toward them out of the East, and they must make ready to leave the train.

They scurried to get up and pack and out. Then they went, with their baggage, across the roaring streets to the Lake Shore station and got breakfast there—this on the advice and under the guidance of an affable gentleman who met them and said that he represented the Liquid Comp any at Los Angeles, and had been ordered by Mr. Dunwood to take especial care of Miss Steddon. At first I to look as if she were used to such distinction, but she failed to care.

Her data was all they had for learning Chicago. It was even larger and busier than Los Angeles! Mem felt lost and ignored until she saw in a bulbous glimmer of unlighted electric letters hung in front of a big motion picture theatre the name of her latest film. The theatre would not open until eleven, but her own pictures were scattered about the lobby. And that was something tremendous.

She and her mother drank drop of this cup of fame. They took their luncheons sensible to the Twentieth Century Limited. They had not yet left Chicago when the train stewardess rapped at the door and asked their names against the possibility of a telegram. Mem noted how her mother sat a little higher with proud hope as she answered:

"Miss Remember Steddon and mother."

There were flutters in Mrs. Steddon's eyes as it exclaimed in points to the grey weather's eyes. After a crumbling she taken, as his pencil stumbled on the pad, he wrote:

"That name is very familiar in our here, if you'll excuse me. Your wife are you are the largest owner of them all, and I must say I agree with her, if you don't mind."

Mem didn't mind. She gave him one of her queerest smiles, and concealed her own agitation until he had closed the door on his. She was encountering strangers who had loved her and were hopeful for her! Wonderful!

Winter was in full sway outside, but the train slid across the white world like a skater, and there was a lilt in its rush. The next morning found the Hudson along side, moving slowly under its plate mail of ice to New York.

Mrs. Steddon loyally denounced the river as far inferior to her own Mississippi, but Mem found the New York stream better groomed, somehow. It seemed to be used to great cities. It led on to the metropolis of metropolises the New York that she was come to conquer. She wondered if the city would be nice to her. She had heard that it had a mind of its own and that it never knew who came or went. Yet the Chicago courier had said that New York was "the richest village in the U. S. A., just a bundle of small towns."

Whatever it was, it was destiny. Yet here again the long arms of Dermond had provided her with a reception committee—a most affable gentleman from the New York office, and two photographers, one with a motion camera. Also two or three young reporters, whose stories would never be published. But neither they nor Mem knew it, and she underwent the pleasant ordeal of being interviewed on the station platform.

Rooms had been reserved for her at the Gotham, and she went to them in a every of attendants. It was a good deal of a job for a young girl, and when she and her mother were left alone, each in hysteric, she flung herself down on a divan and by surprise, another Insane smothered under the raining favors of the gods on high.

There was more and more to come. Her experience of the city had been augmented by millions of visitors, to whom the high buildings, the Metropolitan Opera, the Metropolitan Art Museum, the Aquarium and other things metropolitan were the realization of old dreams.

On her first Sunday night in town she and her mother went to the theatre, the supreme word in motion picture exhibition. The row art had already in this building the largest theatre in the world.

Copyright, 1922, by Harper & Bros.

To be Continued Tomorrow

WHEN A GIRL MARRIES

By ANN LISLE

"WHAT a garden we've been invited to visit this evening, Neal!" he commented in his delighted warm voice.

What a garden we've been invited to visit!

"We've a baby primrose and a glorious orchid and a lilac mated in cloud."

Oh — how nice!" cried Phoebe, clapping her hands. "I can see that my first home-coming 'Mrs. Hyland' dinner is going to be a splendid success!"

Carlotta beamed and Neal cried:

"If you're going to make all the pretty speeches, Tony, then I reserve the right to make all the love, Carlotta, my child, I refuse to omit anything as beautiful as you from the hugging specialty which Babbs insists is my one best bet. Boy — fellows — imagine C. Sturges trying to talk business to any man if she didn't hide herself in tailor-mades and under sailor hats."

We all chuckled good naturedly at Neal's fooling. But Carlotta, yielding for a second to the encircling arm he flung about her, turned to Tony with a little gesture as sweet as it was tel-tale.

"The house-owner has had enough compliments now," she said. "It's the turn of the bride and then the hostess—your Babbie and my Nancy-Anne—to claim the centre of the stage. I often think, folks, that I never had any real friends—or a circle where I felt I belonged until Anne came along with her wonderful gift of attracting groups of the nicest people in the world."

Bertha announced dinner just then, so I had a chance to dab my eyes with a handkerchief. I knew that the love which was expressing itself now would go right on radiating me-ward all through the evening. I loved it—but it didn't seem fair that Neal should have to turn his attention from Phoebe, and that anything should stand between Tony and an absorbing consciousness of Carlotta's loveliness.

The more the other four gave me the centre of the stage the less I felt it right that these friends who loved me should have to stand between me and—loneliness. I couldn't help feeling an outsider.

Phoebe and Neal are so happy that they take no thought of Virginia. If they remembered her aloofness it doesn't touch their perfect happiness—their complete oneness. Virginia isn't necessary to them. Nor am I.

At the end of the dinner, as we were going to the sun-room for coffee, Neal lagged behind, holding me back for an instant. Phoebe walked ahead hand in hand with Carlotta and Tony stalked in their wake.

"Babbs" Neal whispered. "Ad you've got to [illegible] Carlotta? And [illegible] to Tony after [illegible] Phoebe? Is [illegible] Tower turning toward [illegible]? Is [illegible] the old [illegible] can't seem to grasp that a beautiful lady is crazy about [illegible]."

"Neal, what do [illegible]?" I demand, striving to protect Carlotta's secret.

"Nix on the large-eyed innocence, Babbsie! You're not blinder than a nest of bats, so how can you help seeing that our Carlotta is Tony's wife for the asking? And I'm blest if I can see what's stopping the old duffer. By Heck! That's it—I've got it!"

"Got what?" I demanded.

"What's stopping Tony. It's because Tony thinks he's an old duffer. See it Babbs? He thinks he's plenty good enough material for a kind house-friend, a loyal god-father, and a present-help to those in trouble. But he doesn't dope himself out as any good for a romance. He wouldn't dare aspire. That's it!"

"I fear you're right," I said. "But what are we going to do about it?"

(Copyright, 1922, by the King Features Syndicate, Inc.

To Be Continued Tomorrow

Etiquette Problem

What's Wrong Here?

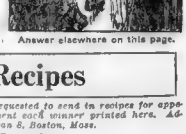

Answer elsewhere on this page.

EMBARRASSING MOMENTS

The Boston American will pay $1 for every letter published on "The Most Embarrassing Moment in My Life." Address Embarrassing Moments, Boston American.

I was sitting in an elevated train one day and a girl came wading and stood up in front of me. I said to myself, "Why, there is L——." I got up from my seat and went over and punched her arm and said, "How do L——, I haven't seen you for a long time."

She said, "I beg your pardon, sir, but I don't remember ever meeting you before." Imagine how I felt! MICHAEL A. DELLA, 113 Bartlett street, Charlestown.

The Short Cut

Father—The road to success is apt to be a long, hard one, my boy.

Son—Are there no short cuts, father?

"Yes, my son. Our prisons are full of men who took the short cuts."

SMART SAYINGS of CLEVER YOUNGSTERS

The Boston American will pay $1 for published smart sayings. Address "Smart Sayings," Boston Americas.

While I was stuffing dates, my little sister, aged five, stood watching me. Finally, her face brightened and she said: Eddie, please give me an engage." "A what?" I said. She said, "One of them" (pointing to the dates). "But why did you call it an engage, Bessie?" "Well," she answered, "I know it was something that girls had with fellows."

EDNAH M. WRIGHT.
North Hoosac road, Williamstown, Mass.

Etiquette Problem Answer

Etiquette rules that men remove their hats in hotel and department store elevators; in office building elevators the man may keep his hat on.

WINCARNIS

For nearly 50 years—

Weak, anaemic, nervous and run-down men and women in all parts of the world have found new health, strength and energy by taking *Wincarnis*.

Two sizes: $1.10 and $1.95
At all good druggists

U. S. Agents
EDWARD LASSER, Inc.
[illegible] 33rd Street New York

Best Recipes

New England housewives are requested to send in recipes for appetizing dishes. One dollar will be paid each winner printed here. Address Recipe Editor, Boston American 8, Boston, Mass.

Creamed Cucumbers

Pare and cut the cucumbers into blocks, throw them into boiling water that has been salted and boil gently for twenty minutes. Drain and turn into a baking dish and cover with a pint of white sauce, sprinkle with bread crumbs and bake twenty minutes

MRS. HATTIE PRATT.
79 Elm St., Woburn, Mass

Banana Fritters

Mash three bananas fine; mix 1 cup of flour, 1½ teaspoons baking powder, 2 tablespoons sugar, ¼ teaspoon salt. Combine with the bananas, alternating with 1 cup milk. Add 1 teaspoon lemon juice and, lastly, 1 egg, beaten light. Drop by spoonful into deep fat and fry. Drain on paper and sprinkle with powdered sugar.

M. E. CONNOLLY.
148 Westville St., Dorchester, Mass.

The spot that only Green Olives hit

Your taste craves the salty, tangy flavor of green olives. And nothing but green olives will satisfy that craving. Eat all you want. The olive oil in them is good for you. They are the best of appetizers. Buy a bottle of green olives today.

AMERICAN IMPORTERS of Spanish Green Olives
500 Fifth Ave., New York, N. Y.

Spanish GREEN OLIVES

"I take mine this way"

A cool drink on a hot day—fresh California Bartlett Pears! How good it feels to your parched throat—the cooling, refreshing juice of this luscious pear! That's Nature's way of quenching thirst. A fine way, too—cools you off and doesn't spoil your stomach.

So where's the nearest fruit stand pick up a handful of these fine, fresh Bartlett Pears and let Nature "mix" your summerday drink. While you're at it, better buy a dozen. There are always plenty of thirsty folk around.

CALIFORNIA PEAR GROWERS ASSOCIATION
SAN FRANCISCO, CALIFORNIA

Fresh CALIFORNIA BARTLETT PEARS
—buy them by the dozen

Largest Evening Circulation in New England

Civilising the Eskimos

THE Bureau of Education for the natives of Alaska points out that in a single generation the reindeer industry has raised the Eskimos one entire stage in the scale of civilization —from nomadic hunters to pastoral people.

Magazine Page

If There Had Been No War

IF the world had been without wars or epidemics since the year 138 A. D., statistics show that the present population of over 1,500,000,000 could have descended from the people at that time.

Landru—His Secret Love Affairs

First Authentic Story of French Bluebeard, Who Won 283 Women, Written By William Le Queux

THE assassin Landru was nearly caught one day as he sat in a cafe, and escaped only by his surprising presence of mind and agility.

When he entered the bare, garish place, well lit, and alluring to the night revellers, he saw the old furniture dealer, Caillard, seated with two men he knew—notorious blackmailers and souteneurs. He joined them, and for an hour he sat at the table, yet reflecting upon the innocent chance-met girl who was asleep in his flat.

He was sipping his cafe-cognac and laughing at a good story which old Caillard had told them when, of a sudden, before even he was aware of it, a rather slim, black-moustached man, poorly dressed, came to the table and said:

"You are Raymond Diard! You are under arrest for the murder of Madame Cuchet and her son!"

For only a second was Landru taken by surprise.

The instant the detective uttered the name of Diard he sprang to his feet, for his agility equalled his cunning, and on glancing at the door he saw two plain-clothes officers of the Surete guarding it. Quick-witted, he knew that there was a door at the further end of the cafe with which he was so familiar, therefore, ere the detective could seize him, he had slipped around the table, and slinging his chair behind him across the officer's path between a row of tables, caused the man to trip up and fall, and ere his colleagues could assist him or stop the wanted man, the latter was out of the other door and dashing across the Place Pigalle.

He heard the loud shouts of the police as he dived into a certain few narrow streets behind the Rue Duperre, with all of which he was quite familiar.

Presently, when he found himself clear, he ceased running, but walked at a brisk pace, avoiding a policeman on duty at the corner of the Rue de Clichy. Afterwards he traveled in a circle until he reached the Batignolles quarter, where, in a short, narrow street called the Rue Caroline, he entered a frowsy-looking house and called upon one of his friends, a plausible sorcoe like himself, whom he knew as Paul Lajeune. The latter, a man whose profession was that of rat d'hotel, or hotel thief, happened to be at home. Therefore, in the narrow, ill-furnished little sitting-room, Landru told him of his narrow escape, and afterwards remained there the night and in the morning, fearing to be recognized by his dress, he drove in a taxi to where his wife was living.

Meanwhile, after his lightning-like escape by that clever ruse of flinging the chair in his would-be captor's path, the police, filled with chagrin at his escape, returned to question the friend with whom "Raymond Diard" had been sitting.

The wily old furniture dealer, Caillard, when questioned, declared, as the other two men had done, that he was only a cafe acquaintance. They had seen him there at The Soufflet on several occasions, and had chatted with him. But they were ignorant even of his name. All three expressed themselves full of pious horror that the man with whom they had just been laughing and chatting was a murderer.

"I really can't think that!" declared old Caillard. "I've known him here as a frequenter of this cafe for the past six months, and he always struck me as a charming man. His Christian name is, I believe, Lucien. He was here one evening with a lady, and she addressed him by that name."

"Perhaps it was the lady he murdered!" exclaimed Inspector Gaffiot of the Surete.

"She was a young lady—about twenty-two," replied Caillard. "I think she was English," he added, for as a crook, he was inventing a story for the benefit of the police.

"Ah! no. This Madame Cuchet who is missing was thirty-nine," said the detective. "But," he went on, "can neither of you gentlemen tell me anything more concerning this individual Diard, his habits, or where he lives?"

The criminal trio declared that they were in total ignorance, yet the truth was that Caillard knew very well that Landru's new abode was in the Rue de Mauberge, and those constant deals in women's furniture which he had with him were more than suspicious. Yet he never dreamed that, in order to gain the belongings of women, he murdered them. The documents were always in order. Never once had there been questions, so cleverly did old Jean Rosa imitate the signatures of his client's victims.

Caillard and his two friends were, in reality, very uneasy at finding themselves questioned by the police, for all three had served terms of imprisonment, and were professional criminals. But their combined wits carried them through. Their friend Landru had escaped, and, as far as they could, they were covering the unwelcome inquiries concerning him.

From the trio, as from the proprietor and waiters, the police could obtain no information of any value. The man they wanted often came in and drank his blonde, or light beer, or his cafe-cognac, and chatted affably with all and sundry. Therefore, Inspector Gaffiot was compelled to return to the prefecture of police and report a complete failure. That he had found the man alleged to be the assassin of Madame Cuchet and her son was evident from the fact that he had so cleverly evaded arrest, but to his dismay the alleged assassin was again lost in the labyrinth of the capital.

He consulted with his chief, who, sitting in the gloomy, green-painted room at the Prefecture, listened to the dismal report of his failure.

"This man has a distinctive appearance—deep set eyes and flowing beard"—he said. "Now, what will inevitably happen is that he will endeavor to alter his appearance. He will probably shave off his beard, and perhaps go clean-shaven. He may powder or paint his eyes, and thus render them more prominent."

"And if he has any money, m'sieur," added the well-known official Gaffiot, "he will probably leave Paris by taxicab, and when out in the suburbs take train to some distant point where he can be hidden for years."

The chief asked for a description as to how he escaped.

Gaffiot described how this mysterious man suddenly flung the chair across his path, tripping him up and causing him to fall heavily. Indeed, he had an abrasion on his jaw where he fell upon the edge of one of the marble-topped tables of the cafe.

"Well," said the chief, "we must circulate doleful news, I suppose. It is very unfortunate—but we will get him yet."

"After all, the allegation is only a suspicion," remarked the inspector. "The man Friedmann, who complained, has no actual evidence. His sister-in-law has disappeared—she went to London, Diard says. She may be there now for aught we know. You will remember, m'sieur, that over at Scotland Yard they are not infallible. Recollect the Alphonse Robert case. They reported him to be living in Walworth road, in London, yet all the time he was living here in the Rue de Madrid. Their silly law in England protects the criminal, and always hampers justice. They have no right of entering and searching as we fortunately have."

"I agree entirely, Gaffiot," replied the Chef de la Surete. "But this case of the disappearance of mother and son interests me. It is a mystery which we must elucidate."

Next evening Landru, delighted at having tricked the police whom he held in such contempt, dressed himself in a suit of clothes he had not worn for some months, and in a taxi went across Paris to his flat at 33 Rue de Mauberge, in search of his foundling love, little Andree Babelay.

The nineteen-year-old girl was still there, awaiting the return of the bearded man with the seductive voice who had behaved so kindly and generously towards her. In his absence she had made herself useful, and cleaned up and dusted the flat. She had found some coffee and bread, with some sardines, and had eaten a good meal.

"Ah! ma petite!" cried the arch assassin as he entered with his key. "I have been absent on business. Pray forgive me—eh? I have been all the time wondering how you have been getting on."

And glancing around he saw that she had been putting the room in order.

(Copyright, 1922, by William Le Queux.)
To Be Continued Tomorrow

The Great Assassin and Facsimile of one of His Love Letters

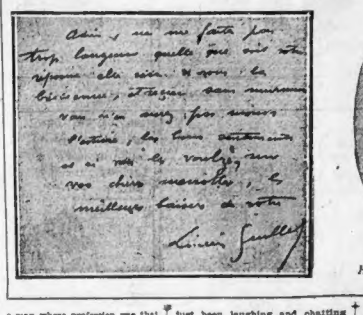

Henri Landru, as he looked when he was put under arrest.

Landru's letters were always those of a devoted and impassioned lover. The excerpt here given, in his own writing, is the ending of a long and ardent epistle to Mlle. Fernande Segret, the only girl who ever went to Gambais and returned. She knew him as M. Guillet. He wrote:

Adieu! Do not keep me waiting too long, and, whatever be your answer, it will be welcome and accepted without complaint. You will have, none the less, the esteem, the good feelings and, if you accept, on your dear little hand the best kisses of

Yours, LUCIEN GUILLET.

THE STORY SO FAR

Landru's early life is described by M. Le Queux in the opening chapter of his story of the world's greatest love criminal. After years of petty swindling he turned his attention to victimising women, making love to them, getting control of their property, and then killing them. Mme. Cuchet was one of the first. Landru poisoned her and her son Andre in a villa rented with her money and burned their bodies in a furnace. He then made love to Mme Labord-Line. Meanwhile the police investigated his activities at the villa and he shrewdly played for time, going to Lyons and notifying them he would have to be gone a week or more. Meanwhile he made love to several other women, including Nina Langlois, to whom he wrote affectionately and got her to sign over her money. His affair with Elise Laporte followed. Next he killed Mme. Heon. Audree Babelay, a poor shopgirl, fell into his clutches.

Life Story of the World's Greatest Love Criminal

Next evening Landru, delighted at having tricked the police whom he held in such contempt, dressed himself in a suit of clothes he had not worn for some months, and in a taxi went across Paris to his flat at 33 Rue de Mauberge, in search of his foundling love, little Andree Babelay.

The nineteen-year-old girl was still there, awaiting the return of the bearded man with the seductive voice who had behaved so kindly and generously towards her. In his absence she had made herself useful, and cleaned up and dusted the flat. She had found some coffee and bread, with some sardines, and had eaten a good meal.

"Ah! ma petite!" cried the arch assassin as he entered with his key. "I have been absent on business. Pray forgive me—eh? I have been all the time wondering how you have been getting on."

And glancing around he saw that she had been putting the room in order.

(Copyright, 1922, by William Le Queux.)
To Be Continued Tomorrow

An Unusual Receiver

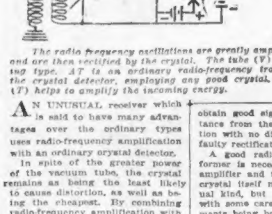

The radio frequency oscillations are greatly amplified by the tube, and are then rectified by the crystal. The tube (V) is of the amplifying type. AT is an ordinary radio-frequency transformer. CD is the crystal detector, employing any good crystal. The tickler coil (T) helps to amplify the incoming energy.

AN UNUSUAL receiver which is said to have many advantages over the ordinary types uses radio-frequency amplification with an ordinary crystal detector.

In spite of the greater power of the vacuum tube, the crystal remains as being the least likely to cause distortion, as well as being the cheapest. By combining radio-frequency amplification with crystal detection, it is possible to obtain good signals at some distance from the transmitting station with no distortion caused by faulty rectification.

A good radio-frequency transformer is necessary between the amplifier and the crystal. The crystal itself may be of the usual kind, but it should be used with some care, the tight adjustments being better than the cat-whisker type.

F. J., Waverly—Honeycomb coils are difficult to construct at home by reason of the peculiar winding. A good substitute are spider-web coils. These are made by making five or seven cuts to within an inch of the centre of a circular piece of cardboard about twelve inches in diameter, and then winding the wire in and out of the cuts.

R. L. D., Providence—Your difficulty is probably with your aerial, which should be at least three times longer (180 to 200 feet). Amateurs transmit on shorter wave lengths than the broadcasting station, so that you would be able to get them on a short aerial. The aerial should be about three-quarters of a wave-length in length, so this would be about 180 feet for the 360 meter broadcasts.

Answers to Radio Fans

T. F. R., Brighton—The best possible results can be obtained with a crystal detector by the hook-up shown today. However, if you wish to use just a single circuit, there is none better than the one generally employed, with variable condenser for sharp tuning, and crystal and phones in series. Covering the plates of a variable condenser with beeswax or paraffine will increase the capacity of the condenser somewhat, and so would be a good plan, provided the space between the plates was not increased. The advantage of a slider over a ten-point switch-gap is that it gives closer adjustment, and so does not require a variable condenser for tuning. Its disadvantage is that the slider eventually wears away the wires and is liable to make poor contact.

The Boston American will pay $1 for every letter published on "How I Am Saving Money for My Vacation." Writers should confine themselves to not more than 150 words. Address "Vacation Editor," Boston American.

I am saving money for my vacation by attending the movies but once a week instead of four times as I had been doing. Also by walking home from work. (I ride in the morning.) By shining my own shoes, and by doing odd jobs in the evenings for people. Mowing lawns, trimming hedges and even washing windows.

HANS A. LARSEN,
1089 Montello street, Campbello.

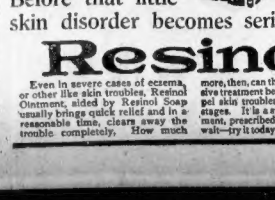

Before that little skin disorder becomes serious apply

Resinol

Even in severe cases of eczema, or other like skin troubles, Resinol Ointment, aided by Resinol Soap usually brings quick relief and in a reasonable time, clears away the trouble completely. How much more, then, can this simple inexpensive treatment be relied upon to dispel skin troubles in their earliest stages. It is a standard skin treatment, prescribed for years. Don't wait—try it today. *Sold by all druggists.*

RADIO PROGRAM

AMRAD, WGI, MEDFORD.

6:30 p.m.—Early Sports Results by Boston American.

7 p.m.—Sleepytime Story, "Cap. The Red Cross Dog," Faulkner. Red Cross Stories, read by Miss Eunice L. Randall. Children's Music.

7:28 p.m.—Juvenile Hour.

7:30 p.m.—Baseball Scores, News Flashes, Boston American.

8 p.m.—Song Recital by Mr. John Boekholts, baritone; Miss A. Dinkelaar, accompanist.

1.—"At Dawning".....Cadman
2.—"Dream of Long Ago".....Curran
3.—"Hermosa".....Gerard
4.—"Dreaming Along in the Twilight".....Rogers
5.—"Adieu to the Deep".....Foote

WJZ, NEWARK.

8:05—"Society of Electrical Development." 7—"Bedtime story. 7:45—"Milk, How It Is Made and Used." 7:50—"Broadcasting Broadway." 8:15—Concert by Freida Williams, lyric soprano. "I Niege des Foures," Fourdrain; "Nina," Pergolese "Songs My Mother Taught Me," Dvorak; "Life," Pearl G. Curran; "Spirit Flower," Campbell Tipton; "The Angels are Stooping," Gantz; "The Last Dance," H. Ware. 9:15—The Echoes of Broadway."

KDKA, PITTSBURGH.

7:00—Weekly Fashion Letter. 8:05—Review of Business Conditions. 8:00—Program by Westinghouse Community Chorus.

WGY, SCHENECTADY.

8:45—Concert program.
Quartet selection—A Little Bit of Class, Harmony Aboard Music Quartet.....O'Hare
Violin solo—The Old Refrain.....Kreisler
Tenor solo—Love's Garden of Roses.....Wood
Quartet selection—Annie Laurie.....Arranged by Gebel
Baritone solo—The Old Road.....Scott
Violin solo—Memories de Opera.....Mosta
Tenor solo—Little Woman of Mine.....Bartlett
Quartet selection—Women.....Smith
Tenor and baritone duet from "Poras del Tumulo".....Bellini
Violin solo—Minuet.....Haydn
Bass solo—Big Bass viol.....Arranged
Quartet selection—Way Down Upon Suwanee River.....Foster

Fresh From Paris
Latest From Marie Suzanne

Paris, France.

THE frock of a white crepe de chine dress a piece costume gains nothing in length and very little in bouffancy when Lelong attaches at its normal side panel waistline in ivory band around the neck of the cape.

RATHER remarkable sleeves characterize this Drecoll frock of green crepe Georgette with the circular godets, upon which one of the newest silhouettes is based, of black lace. Decorative coils of self tissue and rows of tucks are used as trimming.

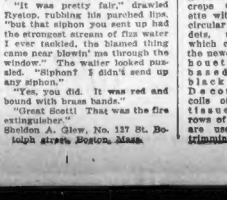

The Boston American will pay $1 for "Best Joke" published. Address "Jokes," Boston American.

"Good morning Mr. Ryetop," said the waiter. "I hope you enjoyed that old Scotch I left in your room while you were out."

"It was pretty fair," drawled Ryetop, rubbing his parched lips, "but that siphon you sent up had the strongest stream of fizz water I ever tackled, the blamed thing came near blowin' me through the window." The waiter looked puzzled. "Siphon? I didn't send up any siphon."

"Yes, you did. It was red and bound with brass bands."

"Great Scott! That was the fire extinguisher."

Sheldon A. Glew, No. 127 St. Botolph street, Boston, Mass.

TIME TO BUY FURNITURE

—By Lorette C. Lynch—

JUST at this season of the year, it has become a custom for the furniture shops to hold a sale. At many shops, furniture may be stored until wanted, thus giving the Fall bride a chance to purchase her furniture at a considerable saving and have the privilege of storing it until wanted without additional cost.

Furniture manufacturers are now making dining room furniture within the reach of the average purse. The small breakfast room set has been elaborated and is now made from the better woods and may be used with propriety in the year-round dining room. It has this advantage, however—it is just the right size for the average small apartment or bungalow dining room.

Just such a dining set is made of antique walnut in a modified Italian Renaissance period style. The dining table is rectangular and the extension leaves folded under the main leaf, giving the effect when folded of the popular gateleg table.

The dish cabinet is tall but not wide. Here the delightful Italian is beautifully preserved. The doors are solid wood without the old fashioned show-case glass. There is a buffet-sideboard and five chairs besides the master armed chair. But the proportions of the furniture is entirely in keeping with small rooms and when set into an old blue and brown room with wall light in bright yellow silk, presents a most attractive effect.

A most attractive bedroom set is one of creamy white enamel, decorated with hand painted wreaths of delicate blue and pink flowers with just a green leaflet here and there. Outside of the twin beds and the usual chiffonobe and dresser and dressing table, the store displaying it shows a kidney-shaped dressing table stool upholstered in old rose tapestry silk. A small armchair, similarly upholstered, lends difference to the stereotyped enamel bedroom set.

Then there are a number of special pieces of furniture. Even a simple living room may be improved by the addition of a gateleg table or Martha Washington sewing device. There are a number of wicker pieces which might easily find placement in the home. For instance, a willow chair with arms, at five dollars, is a bargain for either the bedroom or the simply furnished living room.

So look over your home. If you need furniture, buy it now.

Amusements

LOEW'S STATE
MASSACHUSETTS AVE.—CONTINUOUS 10M to NOON
AFTERNOONS 25¢ EVENINGS 35¢ & 50¢ (including Tax)
THOMAS MEIGHAN
In "IF YOU BELIEVE IT, IT'S SO"
A Gripping Story of Love and Regeneration
AND ON THE SAME BILL
FLORENCE VIDOR
In "THE REAL ADVENTURE"
Local and Pathe News—NEW COMEDY

NANTASKET BEACH
Special Week-day Fare like 1922
PLYMOUTH
DAILY AND SUNDAY AT 10 A.M.
From ROWES WHARF

DANCING TONIGHT
ARENA
LADIES 35c GENTLEMEN 55c

TREMONT THEATRE
Evenings at 8 Matinees WED. & SAT. at 2:10
POP. MAT. TOM'W SEATS $2
GEO. COHAN'S Comedians
IN HIS DOWNRIGHT NEW MUSICAL PLAY
LITTLE NELLIE KELLY

MODERN & BEACON
COME AGAIN AT NEW THEATRES
MARY MILES MINTER In "South of Suez"
EARLE WILLIAMS In "RESTLESS SOULS"

BRAVES FIELD
Doubleheader Tomorrow
First Game at 1:30
BRAVES vs. CINCINNATI
Box Seats at Pastridge's,
49 Franklin St.

BOSTON THEATRE Continuous
CONWAY TEARLE in "The Referee"
800 ALBRIGHT, El Roy Sisters, Dora Mansell, Kaplan Revival Duo, Donahue & Ott, New Comedy

NORUMBEGA PARK
MAZIE LENETTE Hand Concerts Old Co., Dancing by Walsh Via Slide Across the Charles
GORDON'S OLYMPIA Silver Mirror's "The Half Breed." Sandy Shaw, Al Almont & Bill, Rymond, Tots Hanner & Co., & 2 Other Acts. Free Auto Parking.
GORDON'S ESPLANADE "The Woman Who Walked Alone," Starring Dorothy Dalton, Martin Johnson's "Jungle Adventures," Arthur J. Martel at Organ. Free Auto Parking.

SELWYN Eves at 8:15 Wed. & Sat. at 2:15 Tel. Beach 198
LIMITED ENGAGEMENT
As Big a Hit Here as in New York
SHUFFLE ALONG
with an All
MILLER and LYLES BISCLE and SLAKE
Original Cast and Production

PROVINCETOWN
Pilgrims' First Landing
100-mile round trip to CAPE COD on large wireless equipped, iron steamship
DOROTHY BRADFORD
Fare—Round Trip $2.00; One Way $1.25
Leaves Wharf, 406 Atlantic Ave., DAILY, 9:30 A.M., Sundays and Holidays 10 A.M.
Stateroom, Refreshments, Orchestra
Tel. Congress 4355

SHUBERT WILBUR Open Mon., AUGUST 7
Seats Now Selling at Box Office for The New Musical Comedy
LOVE and KISSES
SEATS NOW
Nights $5c to 2.50
Wed. & Sat. Mats. 50c to 2.00
A Smart Entertainment with a Distinguished Cast and a Select Set of Dancing Debutantes

LOEW'S ORPHEUM
CONTINUOUS—9:15 A.M. to 10:30 P.M.
MARIE PREVOST
In "THE MARRIED FLAPPER"
ALL-STAR VAUDEVILLE
KRATONA & CO., Iron Dexterity; May McKay & Sisters Taylor, Mary & Hawes & Others. Latest News & Comedy

B. F. KEITH'S
Week of July 31, at 2 and 8. Tel. Beach 1720
Fourteenth Annual Engagement
THE MEISTERSINGERS
Most Famous Male Singing Organization, in Their Own Specialty. Assisted by
MEL KLEE—WELCH AND NORTON
THREE ODD NUMBERS MARGARET FARRAR
LINN & MILLER, CARLISLE LAMAL, "SHEIK" Extra—THE COMIC BACKS—Extra

PARK CONTINUOUS—10 A.M. to 10:30 P.M.
MAE MURRAY & RODOLPH VALENTINO
In "THE DELICIOUS LITTLE DEVIL"
ROBERT CORDAY in "TRUMPED"

BOWDOIN SQ. THEATRE
Continuous from 10:30
LON CHANEY in "ACE OF HEARTS." COLLEEN MOORE in "COMS ON OVER." Also, Comedy Feature and 2 Vaudeville Acts.

LANCASTER THEATRE
AGNES AYRES "The Outlaw"
ALL-STAR CAST "Man and Woman"
GORDON'S CENTRAL SQ. CAMBRIDGE Continuous 1:30 to 10:30 Thomas Meighan in "For Lindy," Craig Clifton, "The Cave Girl," Wed. & Sat. Bathing Beauties. Thurs. Bathing Pictures. Free Auto Parking.
GORDON'S DOWNTOWN Chang Hua Foo, Colored Jack Cooper Duo, Mildred Porter Duo, Mack & Rose Comedy, Jack Rod & Alice Mae Monologuists.

THE THIMBLE THEATRE

Registered U. S. Patent Office.

Now Showing—"Fair Warning."
To-morrow—"The Invention Is a Success."

GOLD! GOLD! GOLD!
IN A FEW DAYS HAMGRAVY, OLIVEOYL AND CASTOROYL WILL START FOR AFRICA IN THIS SECOND-HAND BALLOON. THEY EXPECT TO FIND MUCH OF THE YELLOW METAL.
I'LL DO A LOT OF BAKING WE'LL GET HUNGRY BEFORE WE GET THERE.
HOW MANY CUBIC FEET OF GAS SHALL I PUT INTO YOUR BALLOON?
FIVE HUNDRED WOULD BE PLENTY
GAS
HEY-YOU'D BETTER PUT IN A MILLION CUBIC FEET OF GAS—TAKE IT FROM ME KID YOU'D BETTER DO THAT
OLIVEOYL'S MAKIN' A LOT OF BISCUITS TO TAKE ALONG
SEGAR

THEN THE FUN BEGAN

Registered U. S. Patent Office.

HELPFUL HENRY

Registered U. S. Patent Office.

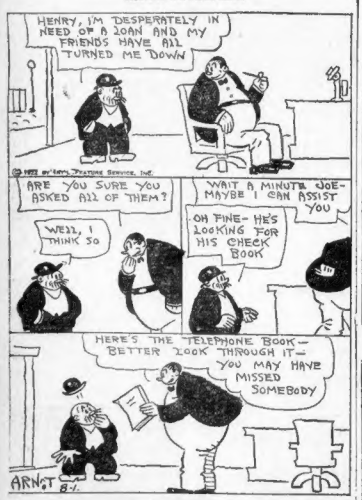
HENRY, IM DESPERATELY IN NEED OF A LOAN AND MY FRIENDS HAVE ALL TURNED ME DOWN
ARE YOU SURE YOU ASKED ALL OF THEM?
WELL, I THINK SO
WAIT A MINUTE JOE- MAYBE I CAN ASSIST YOU
OH FINE- HE'S LOOKING FOR HIS CHECK BOOK
HERE'S THE TELEPHONE BOOK— BETTER LOOK THROUGH IT— YOU MAY HAVE MISSED SOMEBODY
ARNOT

Kabibble Kabaret

copyright 1922 International Feature Service Inc —Registered U S Patent Office.

BY HERSHFIELD

DEAR MR KABIBBLE—
WHAT DO YOU THINK OF A MAN WHO MARRIES FOR THE SECOND TIME? —R.S.P.—

THEN SAY IF YOU CAN LIVE WITH ONE WOMAN, YOU CAN LIVE WITH TWO!

BRINGING UP FATHER

Registered U. S. Patent Office.

DAILY IN THE BOSTON AMERICAN AND IN COLORS IN THE BOSTON SUNDAY ADVERTISER

By Geo. McManus

MY BROTHER GAVE ME THIS MONEY TO GIVE YOU- HE SAYS HE OWES IT TO YOU-
WELL- THIS IS A SURPRISE
SO YOU SEE, HE'S NOT SO BAD AFTER ALL!
BY GOLLY! YOURE RIGHT MAGGIE- I'VE GOT HIM ALL WRONG!
I'LL JUST PUT THIS IN THE BANK FER GOOD LUCK!
SAY-MAGGIE- COME DOWN HERE AN' GIT ME OUT OF JAIL- THAT MONEY YOUR BROTHER GAVE ME IS COUNTERFEIT!
© 1922 BY INT'L FEATURE SERVICE, INC.

POLLY AND HER PALS

Registered U. S. Patent Office.

Easily Fixed.

WERENT YOU FORTUNATE, MRS. SWIFT?
I'LL TELL THE WORLD I WAS.
AWFUL AUTO ACCIDENT OF MRS. SWIFT'S!
AW FUL. ME EYE!
SHE AN' THE CAR ROLLED DOWN A EMBANKMENT TOGETHER, DIDNT THEY?
YEAH, BUT DIDN'T DO NO DAMAGE!
JESS KNOCKED A LIL' PAINT OFF'N BOTH OF 'EM!
LIFE STERRETT

JERRY ON THE JOB

Registered U. S. Patent Office.

Wants a Little Light on the Subject

SNIFF SNIFF = HEY- I SMELL SMOKE = I BETTER GIVE THINGS A QUICK LOOK AND SEE IF SOMETHING'S ON FIRE.
BY ALL MEANS
SNIFF
SNIFF
SNIFF
SNIFF?
I GUESS THE JOINTS ON FIRE ALL RIGHT = THE BAGGAGE ROOMS FULL OF SMOKE.
MIGOSH'!! GET A BUCKET AND PUT IT OUT!!!
OH SURE = IM JUST WAITIN FOR IT TO BURN UP A BIT SO I CAN SEE WHAT IM DOIN
© 1922 BY INT'L FEATURE SERVICE

ABIE THE AGENT

Registered U. S. Patent Office.

A Bit of Quick Thinking, We'll Say

KRAZY KAT

Registered U. S. Patent Office.

Simple Reasons, Both

ALWAYS BARE HEADED ARE AT YOU?
YEZ
WHY DONT YOU WEAR A HAT?
THERE'S TWO REASONS WHY I DONT WEAR A HET.
WHAT TWO REASONS ARE THEY?
WAITA, AND SUMMA
WHAT HAS WATER AND SUMMER TO DO WITH IT?
WELL, IN SUMMA WHEN WHATA HETS IS CHEAP THEY IS OUT OF STYLE.
AND IN WHATA WHEN SUMMA HATS IS CHEAP THEY IS OUT OF STYLE.
DUSS DO TWO SEASONS MAKE TWO REASONS FOR ME NOT WEARING A HET
YOU'RE GOING TO WEAR SOMETHING ON YOUR HEAD SOON THAT IS ALWAYS IN STYLE.
HERRIMAN

US BOYS

Registered U. S. Patent Office.

As Per Example

I HEAR YOU'RE A CADDY FELLER NOW EAGLE BEAK!
YEP, IM CADDYIN' FOR MISTER WIBBLE, ONE GRAND LITTLE FELLER!
HE BUYS BACK ALL THE BALLS I LOSE FOR HIM!
HOW MUCH DO YOU GET FOR BEIN' A CADDY FELLER?
ALL THE WAY FROM NINETY SIX DOLLARS TO SEVENTEEN AND A QUARTER!
AW GO TO GRASS!
AFTER NOTICING HIS BOSS KEEP SCORE, FIGURES MEAN NOTHING IN HIS LIFE ANY MORE.
TOM McNAMARA

YOUNG ARTISTS OFFERED $250 IN PRIZES

YOU can win ONE HUNDRED DOLLARS.

EVERY boy or girl in NEW ENGLAND has this opportunity.

Draw a picture that represents your idea of what the graphic arts (printing and photographic reproduction) means to civilization.

Send it with coupon to the drawing contest in the Boston American which is being conducted jointly by the Boston Club of Printing House Craftsmen.

First prize—$100. Second prize—$50. Three prizes—$25. Five prizes—$5. Ten prizes of books.

EVERYONE who sends a drawing with the coupon and a self-addressed, stamped envelope WILL RECEIVE FREE two tickets to the Second Educational Graphic Arts Exposition, Mechanics Building, Boston, Aug. 28-Sept. 2.

The drawings of winners of the money and book prizes will be exhibited in Honor Hall, Mechanics Building, during the exposition week. The drawing of the winner of the first prize will be reproduced as the cover of "The Printing Craftsman," a trade journal, printed in Boston. The drawings of the winners of the next four prizes will be reproduced in an inside page.

To the twenty winners certificates will be issued signed by the five judges, James Linnen, president of the Artists and Designers League; George Taylor, president of the Boston Typothetae Board of Trade; Royal B. Farnham, director Mass. Normal Arts School; Carl Shumway, vice-president Pilgrim Publicity Association; Lewis Gandy, lay-out and design artist and purchaser of commercial drawings for the Atlantic Printing Co.

Drawings will be judged first for the originality of the idea presented; secondly, for workmanship. No one is barred from this contest for lack of talent. Primarily the judges will look for originality of idea.

Drawings must be on white paper, 8½x11 inches, done in black India ink. No colored drawings will be considered. The words "Graphic Arts" may be incorporated in drawing.

Mail drawing wrapped flat with sufficient postage.

Send drawings with coupon at once. Enclose self-addressed, stamped envelope for free Exposition tickets.

CONTEST COUPON

Name .....

Age .....

Address .....

Mail this coupon with drawing to Second Educational Graphic Arts Exposition Contest, Boston American, P. O. Box 1984, Boston, Mass.

TRAVEL GUIDE

CUNARD ANCHOR

N. Y., CHERBOURG, SOUTHAMPTON
BERENGARIA Aug. 5 Aug. 29 Sept. 19
MAURETANIA Aug. 12 Sept. 2 Sept. 26
AQUITANIA Aug. 26 Sept. 16 Oct. 7

FROM BOSTON
ELYSIA Aug. 8
To Londonderry, Liverpool,
SCYTHIA, Sept. 1
To Queenstown, Liverpool

CARMANIA Aug. 17 Sept. 14 Oct. 19
SCYTHIA ... Aug. 31 Sept. 28 Oct. 26
LACONIA ... Sept. 7 Oct. 5 Nov. 2
N. Y., LONDONDERRY, GLASGOW
ASSYRIAN Aug. 10 Sept. 7 Aug. 11
COLUMBIA Aug. 19 Sept. 16 Oct. 14
ALGERIAN ... Aug. 26 Sept. 23 Oct. 21
CAMERONIA ... Sept. 9 Oct. 7 Nov. 4
N. Y., NEWPORT, CHERBOURG, HAVANA
CARONIA ... Aug. 31 Oct. 5 Nov. 7
Cruise 100, Sprtng., Hall, Lisbon, Gibraltar, Italy, 150 State St., Boston 1. 1st Cruise 4000

New York
Fall River Line
Special Boat Train to Fall River Wharf. Parlor Cars and Coaches.
Lv. South Sta. Daily Express 3:00 P. M.
Lv. Park Sq. ..... Standard Time 3:20 P. M.
Due New York ..... Time 6:00 A. M.
City Ticket Office, 87 Franklin Street

NEW YORK $5.19
Via Rail and Boat
Outside rooms with running water for $1.50. Latest connecting train from the Station 3:15, eliminating time. Steamer leaves Providence 7 P. M.
COLONIAL LINE Phone Cong. 2788
178 WASH. ST., BOSTON

BAY STATE LINE NEW YORK $4.50
$5.—LUGOMB, $1.50, $2.50 and $3.50 Short excursions Georgia and Vermont. Leave Providence 6 P. M. Standard Time. Ontario and steamer to Junction, North Bay and Consolidated Tickets Offered.

AGENTS, CANVASSERS, SALESMEN

AGENTS—Sell our food wafers; Dayton specialty; $60 to $100 weekly. 10, 11 Arcade, Dayton, O.

SALESMEN—Write for list of lines and full particulars. Earn $2,500 to $10,000 yearly; big demand for men; interviewers or executives. Address Nearest Office, NATIONAL SALESMEN'S TRAINING ASSOCIATION, Chicago, New York, Kansas City, Seattle.

BRIGHT GRADE SALESMAN with proof of quality—Specialty holiday trade, to sell the best line yet; liberal drawing account; specialty priced high grade but plates will be ready to line in 30 days. Nationally advertised. Good commission proposition. Be sure to give full details about yourself, experience, etc. LIBERTY GAUGE & INSTRUMENT CO., Cleveland, Ohio.

STORAGE

RUE STORAGE WAREHOUSE
569 Washington st., tel. Beach 8, Rooms 81 & up. lgt. Licensed and bonded.

READ FOR PROFIT
CLASSIFIED ADVERTISING
USE FOR RESULTS

REAL ESTATE FOR SALE

REAL ESTATE—MISCELLANEOUS

NEWTON LAND BARGAIN
53,000 FEET, with city water, electric lights, etc., $625; terms if desired and money to build. Write X 86, Boston American.

MONEY TO BUILD
IN NEWTON; near railroad and electric car line; land 5c to 6c per foot; restricted neighborhood. Write X 85, Boston American.

SAVE MONEY—BUY NOW
Near centre and state road, Lexington, $1,175 foot level lot, 80x140; easy; if desired and money to build. Write X 185, Boston American.

REAL ESTATE—CAMBRIDGE
IN CAMBRIDGE, just off Mass. ave.; beautiful modern 2-family house; 6 rooms; electricity; tool painted outside; in good condition; trustee must sell at once; price $5,000; $500 down or suitable offer. Apply Newton North 2721; MR. MURPHY.

FOR SALE—Cambridge, 2-family house, 15 rooms, all improvements; price $6,000; terms easy. Inquire between 9:30 A. M. and 2 P. M. STEWART & CO.

HOUSE lots; Revere Beach, Marblehead. Call 90-M evenings 418-W, at your rates.

FOR SALE—Medford, 2-family house, 6-6 rooms, improvements, $4,500. University 2878-J.

REAL ESTATE—DORCHESTER

2-APARTMENT house for sale, price $11,000; near Norfolk st. T. D. RILEY, 7 Park st.

WANTED—2-family house with modern improvements in Dorchester. Write full particulars to A. M. Boston Post, Mattapan.

REAL ESTATE—SOMERVILLE

SOMERVILLE BARGAIN
THIS WEEK ONLY
$1,000 DOWN
BALANCE as rent; here brand new 2-family, 4-4 section, steam heaters, electric lights, hardwood throughout, all white enamel, open, mantels, oak stairs, gas water heaters, set tubs, fine cellars, high, sunny, well drained lots; finely constructed; see interiors and exterior, one suite rented; easy terms, $8,400. HOWARD E. KNOWLES, 400 Broadway, West Somerville.

Carter Bros., Somerville
PARK SQUARE, Tel. 2240.
2-FAMILY, with all the latest improvements; hot water heaters, steam heat and electric lights; upper suite ready to occupy; convenient to both trains and car lines; price $7,500. $900 cash. CARTER BROS. 159 Somerville ave., near Union sq., Somerville. Connections 2990-2991 Somerville.

New Semi-Bungalow
OF 4 ROOMS, with the latest improvements; handy to Davis or Tufts sq.; $400 cash; bal. as rent. CARTER BROS., 159 Somerville ave., near Union sq., Somerville; phones 2990-2991.

REAL ESTATE WANTED.

WANTED in Brookline, an up-to-date 6-room or apartment house; good location; will pay cash; owners please state full particulars; letter or M. Boston American.

APARTMENTS—BACK BAY

FOR RENT
2, 3 and 4-Room Suites,
With kitchenette and bath, with or without meals; unfurnished suites, $30 to $75 per month; service, rent $30 to $75. Apply 4 Newbury st., corner Arlington st. BRADLEY HOTEL, 4 Arlington st. Elevator service from Beacon st., at Arlington street.

ROOMS kitchenette and bath, unfurnished, within easy walking distance to downtown, stores and theatres. 270 Commonwealth ave. Telephone Back Bay 7800.

FIVE ROOMS, with bath, $50 per month; 62 Dickens st. Tel. Dorchester 3278-W.

APARTMENTS—ROXBURY

5 AND 6 ROOM SUITES
AVAILABLE now in a modern apartment building; steam heat, hot water, electric light, refrigerator service; key in janitor shop. 7 Norfolk pl., off Warren st., Roxbury.

RIGHT-ROOM apartment, all improvements; janitor service; facing Franklin pk. 127 Hutchings st. Hot. Suite 1.

WALL PAPER

100,000 ROLLS
WALL PAPER
MUST be moved, last season's patterns, four cent grades; 5c per roll; quantity regulates price. F. HUCKEL & CO., 1st floor, Central Warehouse, 1 Summer st., Boston.

FEMALE HELP WANTED

WANTED
FRENCH CORD PRESSERS
FRENCH CORD STITCHERS
STEADY WORK
Apply Lippitt-Alfond Shoe Co.
4 Box Pl., LYNN, Tel. 1070

PAPER BOXES
WANTED—Experienced operators and cleaners; steady work. BETHEL BOX CO., 1 Bethel st., Charlestown district.

Experienced Waitresses Wanted
TO GO to South Shore. Apply CHARLES CAFE HOTEL, 15 Hanover st.

TUCKERS—EXPERIENCED
ON DRESSES; steady work; from $20 to $30 weekly. LINCOLN TUCKING CO., 504 Washington st.

NURSE WANTED—Public health nurse for town of Hull; only those having this training need apply; salary $1,600, with one month's vacation; only those willing to apply please write MRS. C. E. MITCHELL, 100 Spring st., Hull, Mass., or call Hull 302-W.

FEMALE HELP—MISCELLANEOUS

LADIES, gentlemen, we will train you for movies, dramatic or vaudeville; call or write Chicago Studios, 1500 Boylston st., Room 405.

FEMALE SITUATIONS WANTED

EDUCATED, capable woman would like position as hotel hostess, apartment housekeeper, room or club manager; well qualified; references; moderate starting salary. MRS. J. REYNOLDS, Old Chelsea, Que., Can.

MALE HELP—MISCELLANEOUS

7 AUTO LESSONS $5
FULL CHAUFFEUR COURSE $15
6-CYLINDER Hupmobile, Studebaker, 4. Appleton st., near Arlington st. Open eves.

7 AUTO LESSONS $5
CHAUFFEURS' COURSE $15
1658 Beach. 44 Warren av., off Berkeley. GUY HOTEL, 15 Stanhope st., Copley Sq. EASTERN M. F. AGENCY, 19 Boylston st. Main 6500.

MALE SITUATIONS WANTED

THE MAN who has some real work that must be done and who is willing to pay for its accomplishment pleases write to me; I am the man for the job and want to see the money. M. 137, Boston American.

MALE HELP WANTED

SALESMEN WANTED for a real proposition of merit. No stocks, bonds or insurance. A big money-maker for agents as well as salesmen. Experience not essential. Write for particulars. A. MANAGER, Room 1, Kimball Building, 18 Tremont st., Boston.

AUTO MECHANICS

ONE on trucks, $30-$40; one Ford orders, $30-$35; one Ford repair, $30-$35; one Ford assembler, $30-$35; one Buick repair, $35-$40. CANTILE REFERENCE & BOND ASSOCIATION, Dept. 27 Franklin st.

CARPENTER

ONE good man wanted. Apply JOHN LINCOLN, Waterloo Oil Co., Chelsea, Mass., Chelsea.

KALAMEIN worker's helper, young man with experience, $50 hour. M. 35 B. A., 67 Franklin st., Dept. 37.

MALE HELP WANTED

WANTED HIGH TENSION LINEMEN
Rate 70c Per Hour

Armature Winders
Rate 75c Per Hour

Permanent Positions
Between New Haven and New York
To Take Places of Men on Strike

Apply to R. D. FITZMAURICE
General Superintendent
New York, New Haven and Hartford Railroad
Room 446, South Station, Boston

New Haven Railroad Men Wanted

Permanent Positions
Blacksmiths, Welders (elec. and oxy-acetylene), 70-80c per hour.
Machinists, Boilermakers, Pipe Fitters, Tinsmiths, heavy Sheet Metal Workers, Toolmakers, 70c per hour.
Air Brake Men, Carpenters, Car Inspectors (repairmen), 63c - 70c per hour.
Bridge Men, 50c-58c per hour.
Experienced Helpers, 47c per hour.
Track Men, 35c per hour.

ROOM 479
South Station, Boston
Open 8 A. M. to 6 P. M.
To Take the Places of Men on Strike

GREAT NORTHERN RAILWAY

Permanent Railroad Jobs in the Great Northwest.
Machinists
Boilermakers
Blacksmiths
Sheet Metal Workers
Coach Carpenters
Car Repairers

Good wages, time and one-half after eight hours and for Sundays and holidays.
Free Transportation
Apply to
D. W. MORISON
Superintendent of Employment, Great Northern Railway, St. Paul, Minn.
To take the places of men on strike.

Boston and Maine Railroad Bridge and Building Department

Permanent positions for Steam fitters, Tinsmiths and Plumbers who give satisfactory service.

APPLY TO
BOSTON—Room 201, Old Fitchburg Station.
SALEM—Division Engineer, Pass. Station.
LAWRENCE—Foreman Plumber, 354 Andover Street.
LOWELL—Foreman Plumber, Railroad Street.
FITCHBURG—B & B Supervisor, Pass. Station
TO TAKE THE PLACES OF MEN ON STRIKE.

WANTED
BROWN HOIST
AND
INDUSTRIAL CRANE
OPERATORS

Apply in person or by letter.

F. F. ZAVATKAY,
SUPERVISOR OF WORK EQUIPMENT
THE NEW YORK, NEW HAVEN & HARTFORD RAILROAD.
NEW HAVEN, CONN.

Wanted, Experienced Salesmen to call on drug and fountain trade; state age, experience, salary expected; give references. Write

K 99, Boston American

SHOEWORKERS—ATTENTION
SHOEWORKER 678 advised that there is a strike on in Chelsea. Do not accept employment in that city. Workers Union affiliated with the American Federation of Labor. C. L. BAINE, General Secretary-Treasurer.

BLACKSMITH'S HELPER
WANTED on wages work. Apply PETER McCURRAY, 800 Third st., S. Cambridge.

MALE HELP WANTED

Boston & Maine Railroad
MEN WANTED

Permanent positions for competent men whose work is satisfactory as
Machinists, Boilermakers, Blacksmiths — 70 cents per hour.
Car Inspectors, Carpenters—63 cents per hour.

Apply to
Room 309
North Station, Boston
Between 7 A. M. and 11 P. M.
To Take the Places of Men on Strike

WANTED—LINEMEN

Permanent positions are offered competent linemen, whose work is satisfactory, in the maintenance and reconstruction of telephone and signal lines, at wages awarded by the United States Railroad Labor Board.

Such men are wanted to take the places of those now on strike against this award. No man who has left our service on strike will be re-employed except as a new man, if re-employed at all, and no qualified man now or hereafter employed, who desires to remain in our service, will be displaced to make room for returning strikers.

For steady work at good wages apply 8:00 a. m. to 6:00 p. m. to

N. Y., N. H. & H. R. R. Co.
Room 479, South Station,
Boston, Mass.

Boston & Maine Railroad
Signal Men Wanted

Men having knowledge of both electrical and mechanical signal maintenance—70 cents per hour.

To Take the Places of Men on Strike

Permanent positions for competent men whose work is satisfactory.

Apply to
Room 215
Old Fitchburg Station, Boston

Machine Shoe Cutters
Wanted at Once
L. Q. White Shoe Co.,
BRIDGEWATER, MASS.

OPENING

WE have an opening for a class of good education and good appearance possessing initiative and energy. Apply to MR. LOEB, 1006-8 Old South Building, Boston, Mass., between 10 to 12 a. m. and 2 to 4 p. m.

SALESMEN

MEN for special outside work; selling experience not necessary; you work with an experienced man; good pay. Call 9 to 10, or 5 to 6, Room 36, 322 Washington st.

MALE HELP WANTED

WANTED

Experienced

Clerks
Stenographers
Typists
Comptometer Operators
Telephone Switchboard Operators

Immediate consideration will be given applications for at once filling position of employee who may leave our service in the event of a strike, as a result of the vote now being taken by the clerks' organization.

QUALIFIED INDIVIDUALS OF GOOD CHARACTER, ACCEPTED FOR ESTABLISHED POSITIONS, ARE ASSURED OF STEADY EMPLOYMENT SUBJECT TO CONTINUED SATISFACTORY SERVICE; THEY WILL NOT BE REMOVED TO MAKE PLACES FOR EMPLOYES WHO MAY STRIKE AND DESIRE LATER TO RETURN.

The strike, if called, will be against orders issued by the United States Railroad Labor Board, and on matters now before the Labor Board for its consideration and action.

The rates of pay and working conditions will be those established by the United States Railroad Labor Board, or in accordance with the Transportation Act of 1920.

WAGES

Minimum (2 years' experience) $22.06 per week and upwards, depending on ability and importance of the position open.

Apply to The New York, New Haven and Hartford Railroad Company
Room 479, So. Station, Boston

ACCOUNTING DEPARTMENT

Those qualified for and desiring positions in the general accounting department, should apply to:

Accounting Department Employment Bureau, The New York, New Haven and Hartford Railroad Co., General Office Building, New Haven, Conn.

NORWOOD STEEL CAR SHOPS
closed since Dec. 24, 1921
RE-OPENED
MONDAY, JULY 17th
WANTED
STEEL CAR REPAIRMEN
Rate 63c per hour
Permanent positions for those who are qualified.
Apply to Foreman, N. Y., N. H. & H. R. R. Co., Norwood, Mass.
Room 479, South Station, Boston, Mass.
To take the place of men on strike.

WALKER HAS A NEW PROPOSITION
For Home to Home Salesmen That Will Enable You to
Double Your Income Starting Today
All experienced house to house salesmen H. A. Walker men included, are cordially invited to visit our sales offices at 44 Bromfield st., Rm. 213, and investigate the most revolutionary sales plan ever offered. We have a place for you.
W. & H. WALKER, Inc.

POWER HAMMER MAN
— Experienced Pettingill Hammer Operator. Must be first class man; experienced on high grade automobile body work. Good wages and ideal shop conditions. Write us at once, giving experience in detail. DAYTON WRIGHT CO., Employment Dept., Dayton, Ohio.

RAILROAD MECHANICS
MACHINISTS, all around, for round house and erecting shop; BOILERMAKERS, all around for round house; boiler makers for hot and cold work; the best of board and lodging and attractive camp; cleanliness and clean living assured; good chance for real mechanics and steady work; transportation furnished; no agencies. See MR. BOYLSTON, 1 p. m. to 6 p. m. daily, at 50 Pl., 18 Boylston st., 2d one flight.

ARE YOU
SATISFIED with your present position; if you are not and you are a willing worker with a fair education and good appearance it will be to your advantage to call at 73 Tremont st., Room 308, after 10 a. m. and ask for MR. WHITE.

I WANT 500 YOUNG MEN
COMMISSION, room, board, by "co-operative contracts," learning law, medicine, theology, book, business, chiropody, nursing, machinists, engineering, printing, etc. Write for booklet. ALMOS OWEN EARL, Dept. 1, CHICAGO.

SCHOOL AND COLLEGES

Where Burdett Graduates Go

They go into the business world and succeed. For example:
Business Administration Graduates go to positions of executive grade.
Accounting Graduates enter positions in commercial and public accounting fields.
Secretarial Graduates become private secretaries to leading business men.
Shorter Business Courses. Graduates go to a variety of positions ranging from minor executive to clerical.

COLLEGE GRADE COURSES: Business Administration, Accounting, Secretarial, Commercial Teacher Training.
SHORTER COURSES: Business, Shorthand-Secretarial, Civil Service, Dictating Machine, Calculating Machine, Finishing Courses.
NIGHT SCHOOL — College Grade and Shorter Courses same as in Day Sessions.
SPECIAL DAY OR NIGHT Sheldon Course of Business and Salesmanship for Business Men and Women is Taught at Burdett College

ENTRANCE: Secretarial and Shorter Business Courses, Sept. 5th or any Monday. Accounting and Business Administration, Sept. 18th. Night Sessions, Sept. 25th.
RICH CATALOGUE SHALL WE SEND YOU? General Catalogue and View Book—Business Administration — Accounting — Secretarial—Commercial Normal — Night School.

BURDETT COLLEGE
of Business, Accounting, and Business Administration
18 Boylston St., Corner Washington St., Boston (11), Mass.

Furnished Rooms

FURNISHED ROOMS—BACK BAY
3 FURNISHED ROOMS for sole or to let. Phone Dewey 7064-W.

FURNISHED ROOMS—BEACHMONT
WINTHROP AVE., 320—3 cool rooms for housekeeping; bathroom floor; tel Revere 2038-M.

FURNISHED ROOMS—CAMBRIDGE
65 HAMMOND ST.—Suite of 2 rooms, for sisted; tel. University 2964-J.

FURNISHED ROOMS—DORCHESTER
FURNISHED, steam-heated room; private family; Edward Everett sq.; South Boston 1724-W.

FURNISHED ROOMS—EVERETT
CLARK ST., 108—2 nice light housekeeping rooms with conveniences. Everett 1565-M.

FURNISHED ROOMS—SOUTH END
TREMONT ST., 626-6c Furnished, light housekeeping rooms, cool, hot water, refrigerators.
WASHINGTON ST., 1084—Pleasant, cool, furnished rooms, all conveniences, central, 1 f. new.
WEST CONCORD ST., 128—Sunny, cosy room; kitchen; adults; reasonable.
WORCESTER ST., 56—Sunny front square room, running water, light housekeeping; tel.

BOARD AND ROOMS
WANTED—Gentleman wishes to board; school age; boys preferred. Roxbury 0365-W.
BOARD with home privileges for lady; $2 up week; men only. 130 Dartmouth st.

SUMMER RESORTS
PELHAM HOTEL
Hampton Beach American Plan
SPECIAL LOW RATES
50 fine rooms; ocean front, excellent table. HENRY W. FORD & SONS, Props.

DIAMONDS, WATCHES & JEWELRY
ALSTERLUND Pays Cash Diamonds, 204 Asst. Street, Pullman Pass. Bldg. Tel. Hay. 2 Stairs, Reliable, SCHOOL ST.

OFFICE FURNITURE
BARGAINS in Desks, Tables and Chairs. L. J. TILLOTT, 140 Eliot st.

STORES AND OFFICES TO LET
PART of Combined office or desk room to let. Suite 701, 110 State st.; phone Main 82.

CASH REGISTERS
National Cash Registers
SOLD, rented and exchanged. H. KNIGHT, Inc., 19 Blackstone st. Richmond 2194.

ICE CHESTS AND STORE FIXTURES
For Grocers, Markets, Restaurants
Whitman Co.—Sullivan Sq.

MAIL ORDER—PARCEL POST
LIQUID GAS PORTABLE LIQUID HEATER CO., 3128 King st., Wilmington, Del.

ELECTRIC STOVES for home or camp. CHOREY, 126 N. 10th st., Phila., Pa.

DANCING

Wm. H. O'Brien 288 Stuart, Ave. Tel. B. B. 6724
Private—Class—Studio Hours
10 A.M.—11 P.M. Wed. 10 to 6, Sat. 10 to 12
Open All Summer
"ROSELAND"

PROF. LERNER 1482 MASS. AV. Tel. 3329
LATEST INSTRUCTION—Summer lesson course is 3 lessons by his remarkable new method. Try me first; I am new here. Beautiful rooms with mirrors. Terms very reasonable. Lessons any time. Open all Summer.

Learn Soft Shoe Dancing
PROF. CHARLES GORDON, Boot and Wing, Eccentric, Buck-Clog, Picture. 2404 Mass. av.; B. B. 9235.

HERNIMAN HOUSE—Open all year, private lessons, classes, social; tel. 176 Tremont st.

PIANOS & MUSICAL INSTRUMENTS

UPRIGHT PIANOS
$25 $50 $65
as low as
$5 down $1 weekly
$8-note player $175
50 rolls music free
Now pianos half price
Best Piano Bargains in Boston
Used Chickering Uprights, $60, $65, $75; Hallet & Davis, Steinway, Vose, Ivers & Pond, Mason & Hamlin and many others, $75 to $150. Several new pianos $165, $175 and $195 up. Biggest warerooms in New England to visit, so my place will surprise you.
J. P. COLLINS
100 Summer Street, Boston
Largest piano dealer in the world

NORRIS 181 TREMONT ST.
AUTOPIANO
CONCEIVED the best player piano made; construction most durable; no rubber tubes to wear out in this perfect music track system. Send for catalogue. Sold only by CHAS. H. NORRIS, 181 Tremont st. We are exclusive representatives.

YOU WILL be well surprised when, standing across from Filene's, you enter the Norris store. Here you decide on the CHASE. S. NORRIS, 181 Tremont st.; all makes to rent. Warerooms open every evening.

KRANICH & BACH, Hallet & Davis, Mehlin, Poole, Weser and Bush pianos; Wurlitzer and player pianos; see our stock at 181 Tremont st. Warerooms open every evening. CHAS. H. NORRIS, 181 Tremont st. Small grades our specialty.

PIANOS, $95 up; terms $5 monthly; player pianos, $195 up; terms $10 monthly; Victrolas, $15 up; terms $1. $1.25, $1.50 weekly. Open evenings. 8 Eliot st., 1 flight.

VICTROLA, 10th Mahogany, $125; also Boston made upright pianos. 760 Dudley st.

What School?
A Service to Help You Choose

THE Information Bureau of the Boston American will be glad to help you settle this question satisfactorily. From them you may secure, without any cost, complete and reliable information. Use the coupon below.

INTERNATIONAL BUREAUS
HOTELS, RESORTS, TRAVEL AND EDUCATIONAL
NEW YORK BROOKLYN HARLEM BOSTON DETROIT WASHINGTON CHICAGO
MILWAUKEE YOUTH AND PENMANSHIP OAKLAND LOS ANGELES PHILADELPHIA ATLANTIC CITY

Boston American, 80 Summer St., Boston

Please check below the kind of school desired, and indicate in space following preference as to location, religious denomination, etc.

- ....Accountancy School
- ....Advertising School
- ....Architectural and Mechanical Drawing School
- ....Art School
- ....Automobile School
- ....Business College
- ....Catholic School for Boys
- ....Civil Service School
- ....Comptometer School
- ....Dancing School
- ....Domestic Science School
- ....Drug School
- ....Dressmaking School
- ....Electrical School
- ....Engineering School
- ....Fashion Drawing School
- ....Garment Designing School
- ....Girls' Boarding or Finishing School
- ....Hairdressing School
- ....Interior Decorating School
- ....Language School
- ....Law School
- ....Millinery School
- ....Motion Picture School
- ....Music Conservatory
- ....Nautical School
- ....School of Salesmanship
- ....School of Stammering
- ....Secretarial Science College
- ....Technical School
- ....Telegraphy School
- ....Trade School
- ....Vocal Training
- ....Wireless School

Your Name .....
Prospective Student's Name .....
Street Address .....
City ..... *State* .....
When Student Plans to Enter .....
Remarks .....

AUTOMOBILE EXCHANGE

$485—DODGE SEDAN
LATE MODEL. In beautiful condition, just overhauled and painted; part down, balance monthly; a bargain. LANGHAM MOTOR CAR CO., 162 Columbus av., Boston; Tel. Beach 8870.

1917 Kissel "6" Touring Car $145
LIGHT, economical, family car, right in the best of shape; fully equipped; looks and runs like new; recently overhauled and easy riding. Call at once, 750 Commonwealth av., Boston. Tel. Brookline 7934.

BARGAINS
6-48 PIERCE-ARROW car, 1913, with Berlin body; good condition; will trade. Stearns-Knight, 5-pass., like new, cheap, for someone; 1916 Dodge touring, good; ask for Frank. 1921 Ford sedan, good condition. 1 MAIN ST., Malden.

CHEVROLET
MODEL F, B, roadster, in perfect condition, and will sell very reasonable. Call Granite 2806.

2 FORD SEDANS
These cars are both in perfect condition and will sell very reasonable. Call Granite 2806.

1920 CHEVROLET
MODEL 490, perfect condition, will sell at very low price. Call Granite 2806.

CHEVROLET MODEL 490
1921, excellent condition and will sell very reasonable. Call Granite 2806.

CHEVROLET
1918 model 490, excellent condition; very reasonable. Call Granite 2806.

1920 DODGE SEDAN
NEWLY painted. Inquire at 16 Park st.

2-PASSENGER Cadillac coupe; model 1921; cord tires; must be sold to be appreciated. Call at 1482 Mass. av., cor. Main st., Medford. Telephone Mystic 1035-W.

FAIRY touring car; powerful motor, easy riding, will demonstrate. Tel. Winchester 1205.

7-PASSENGER Cadillac sedan; price $975. A-1 condition. Call at 1482 Mass. av., cor. Main st., Medford; tel. Mystic 1035-W.

FORD speedster with Ames body, $175; Overland, 90 special, $300; good Buick Mercer speedster, block engine motor, $250; Cadillac, $250. Phone Parkway 2276-M.

CHAMPION and genuine AC spark plugs; prices reduced 25 per cent. 50 Main st., Cambridge. 234 Columbus av., Boston.

1919 OAKLAND touring—Open all seas., private owned. Call MR. GRAY, Brighton 3400.

PAIGE touring, powerful motor, easy riding; demonstrate. 24 Whittemore st., Medford.

1920 Ford touring, $150. Seen at 6 Bal. av., Roslindale. Tel. 1365-M.

BUY your auto accessories and supplies at SMITH'S BARN, 1011 Commonwealth av.

FOR SALE—Ford touring car, in fine condition. 45 Cambridge st.

AUTOS FOR HIRE

LIBERTY five-passenger touring; by hour or trip; reasonable. Roxbury 6477 or 2121-W.

MOTORCYCLES AND BICYCLES

NEW and second-hand; $25 to $75. Bay State Cycle Co., 13 Warren st.; open eves.

YACHTS, BOATS AND ENGINES

GASOLINE
WHOLESALE, RETAIL
PENNSYLVANIA, Main st., Dedham; Sunday service; filling station on Brookwater, Fish Pier, 557, Mass. Harbor 1011, 101 Commercial st.

LEGAL AND PUBLIC NOTICE

JUSTICE OF THE PEACE AL COREY
NOTARY. Always home. 44 Cortes st., near Tremont. Columbus av.; phone Dewey 8216-J. NOW.

CLOTHING

MEN'S $30 SUITS $14.98
WOLF COHEN & CO.
1073 Washington st.

SEWING MACHINES

GOING West; Singer, $60, good as new, $5. 385A Somerville av., Somerville.

LOST AND FOUND

LOST—Small wire-haired terrier, mixed brown and white; reward. Return to 6 Jerry, Howard, FRANK S. WHITE, Williams and Park Plaza Hotels. Telephone Main 5864.

LOST—Japanese marten neckpiece on July 27; reward offered. Call Haymarket 0437 or Belmont 336.

LOST—In shopping district, A. T. O. Fraternity pin. Call Belmont 117-W.

DEATHS

BROWN—At Newton Centre, July 30, Emma Adelaide, widow of Joseph Brown, in her 80th year.
Services will be held from the home of her sister, Mrs. Charles H. Davis, 164 Ward st., Newton Centre, Wednesday, August 2, at 2 p. m.

BURNS—In Cambridge, Holy Ghost Hospital, July 31, Mary Ann, beloved wife of the late John W. Burns.
Funeral from her late residence, 49 Torrey st., Cambridgeport, on Wednesday, August 2, at 8:15 a. m. High mass of requiem at St. Peter's Church at 9 o'clock. Relatives and friends invited.

FORDHAM—Suddenly, at Stow, Mass., July 30, Mary Ann, widow of William W. Fordyon, late of Wrentham.
Funeral services from St. Mary Chapel, Newton Cemetery, Newtonville, Mass., Tuesday, August 1, at 9 o'clock.

GILL—In Malden, July 30, Elizabeth, daughter of the late Thomas and Margaret Gill, formerly of the North End.
Funeral from the home of her brother, George A. Gill, 18 Belmont st., Tuesday, August 1, at 8:30 a. m., thence to St. Mary's Church at 9 o'clock. Relatives and friends of the family are invited. Burial private.

HANDLEY—In this city, July 30, Charles H. Handley, age 79.
Funeral services at 803 Harvard st., Coolidge Corner, Brookline, Wednesday, August 2, at 1 p. m. Relatives and friends are invited. Burial at Quincy, Mass.

SMITH—In Peter Bent Brigham Hospital, July 29, Charles Edwin Smith.
Funeral from First Congregational Church, Norwood, Tuesday, August 1, at 2 o'clock. Interment in Blossom Cemetery, Norwood.

SHACKFORD—In Somerville, July 30, William, dearly beloved husband of Hannah Shackford, aged 71 years.
Funeral from his late residence, 7 Forest st., Wednesday, August 2, at 2 p. m. Relatives and friends invited. Auto cortege.

KENNEY—Suddenly, in Cambridge, July 31, John R., son of Thomas H. and Catherine Kenney, aged 24 years.
Funeral from residence of his parents, 316 Broadway, Cambridge, at 8:15 a. m. Solemn requiem mass at 9. Relatives and friends invited. Auto cortege.

BOSTON AMERICAN

Published daily (seven days), Sunday, 80-82 Summer st., Boston, Mass., by the HEARST NEW ENGLAND PUBLISHING COMPANY.

Entered at the Boston, Mass., postoffice as mail matter of the second class. Also at the Charlestown, Mass., postoffice.

Domestic rates (subscription by Mail, Postpaid): Daily (7 days), $6.00; Sunday, $2; One Year, $8. Foreign Rates: Daily (7 days), $11; Sunday, $3; One Year, $13. One cent extra per copy in the Boston postal district. Subscriptions must be paid strictly in advance.

The Boston American assumes no financial responsibility for typographical errors in advertisements, nor for the omission of copy. Advertisements will be inserted only subject to approval of the publishers, who reserve the right to edit, revise or reject any copy or cancel any order at any time.

BOSTON ASSOCIATED PRESS

The Associated Press is exclusively entitled to the use for republication of all news dispatches credited to it or not otherwise credited in this paper and also the local news published herein. All rights of republication of special dispatches herein are also reserved.

Many of the best books for boys are the works of new writers who have grasped the viewpoint of boys.—*State Librarian Edward H. Redstone.*

BOSTON AMERICAN

Largest Evening Circulation in New England—August 1, 1922

Receipts of coal in Boston for 1920 were 4,784,183 tons total; or 3,172,768 bituminous and 1,611,416 anthracite.

Rottenness of Politics

Public Service Corporations Contribute Most of What There Is of This Nature

The Essex County League of Women Voters of Massachusetts held their second annual free-for-all political rally in the Berry Tavern one day last week. It was addressed by Mrs. Arthur G. Rotch, president of the Massachusetts League of Women Voters. Her subject was "The Rottenness of Politics." She quoted State Treasurer James Jackson as saying that he found the political game "too rotten to suit him, and it was only after much persuasion that he was running for office a second time."

Indeed! Poor Mr. Jackson! We know the gentleman very well. He is a very good man and an intelligent man within his experience, but his experience in politics is very limited, and does not justify him in saying that politics is too rotten for endurance. Even if it were true, Mr. Jackson would not of his own knowledge know it.

As a matter of fact, politics is not so rotten. The idea of the rottenness of politics has come from the public service corporations which have contributed most of the rottenness to politics by their successful efforts to control the laws by controlling the law-makers. These public service corporations are the agents of the people in carrying out those public functions which really ought to be performed by the government itself. Necessarily, therefore, the government has to regulate these corporations and naturally the corporations want to control the government which regulates them. That is the inherent vice in the private operation of public utilities and the consequence of it has been a persistent corruption of public servants during the last seventy years, beginning back in 1850 when the railroad corporations first gained their foothold.

Women naturally will ask why, if the public service corporations, like the railroads, the electric light companies and the street railways, are responsible for most of the rottenness of politics, they join in the hue and cry against the rottenness of politics. The answer is that they do it for two reasons. They do it just as the thief does, who cries, "Stop, thief," at an innocent bystander, while he, himself, is escaping with the stolen goods. They do it also because they want the public to believe that the government is too corrupt to take them over and operate them as government institutions. The process is simple. They first corrupt politics and then point to corrupt politics as the reason why there should be no public operation of the public service corporations.

But even with all the rottenness which public service corporations have caused in politics, it is no more rotten than the average business. There is no more graft in public office and it does not begin to reach the proportions of the graft in the management of many private businesses. Mr. Jackson comes from the banking atmosphere. Is he not aware of the extent to which those who control the people's money in the banks use it for their private advantage?

It is fashionable to sneer at the rottenness of politics, because you hurt nobody, but the sneer helps to make politics rotten because many good men hesitate to enter public life when it is considered so rotten.

Action of Canadian Roads

People of New England Should Appreciate Recognition of Interstate Commerce Commission Decision

We think that the people of New England ought to know more generally and to show appreciation of the Canadian railroads in recognizing the justice of the decision of the Interstate Commerce Commission that the New England railroads ought to have a 15 per cent. increase in their division of the freight rates on freight carried over the several roads including their own. Of course, this decision by the Interstate Commerce Commission had no application to the Canadian railroads, for the Canadian railroads are beyond the power of any American authority.

But in the words of the transportation manager, William H. Chandler, of the Boston Chamber of Commerce:

These Canadian routes were in no wise obligated to change their divisions as they were not parties to the case before the commission. Their voluntary act is an indication they realize not only the importance of New England as a territory in which a large volume of desirable freight has its origin and destination, but also the necessity for New England lines being able adequately to serve those who ship and receive that freight.

This is international comity which we want the Canadian authorities to understand that we thoroughly appreciate and will, when possible, reciprocate.

English Law

Not So Good for Lawyers

Copyright, 1922, Star Co.

Mr. Taft, chief justice, went to England to study their efficient administration of law. Over there a man, even a POOR man, can get justice without delay.

If you have a suit against the railroad for £2, and you are in the right, you can get the money without spending five times as much on lawyers.

In this country if you had an absolutely good suit against the railroad for $1,000 any honest lawyer would tell you to drop it, that it would surely cost you more than a thousand dollars to prove your claim before the courts here.

Lawyers have too much to say about the law in this country. That's why law is expensive and SLOW—an excellent thing for lawyers, but bad for everybody else.

When Peter the Great saw all the lawyers with their white wigs in an English court he was amazed and said, "There are only three lawyers in Russia and I am going to hang two of them when I get back there." That was excess in the WRONG direction, but about half way between our system and Peter the Great's idea would be excellent.

Which Passenger Are You?

PUBLIC OWNERSHIP WOULD GET RID OF THAT BIG EXPENSE!
GREATER BOSTON STRAP HANGERS
PRIVATE OWNERSHIP
PUBLIC OWNERSHIP NO DIVIDENDS TO PAY
GREATER BOSTON STREET CAR DIVIDENDS GUARANTEED BY THE STATE OF MASSACHUSETTS
O.P. WILLIAMS

The Voice of New England

Seniority

Editor Boston American:

The question of seniority seems to be the difficult obstruction in the way of a settlement of the railroad shopmen's strike. How suddenly this would disappear but for the selfishness of the loyal employes who declined to go out with their fellow workmen. They are at work and have been since the strike began at the reduced pay fixed by the government railroad board. If the strikers win, these men will benefit through their sacrifice, a sacrifice which they could not bring themselves to make. Is this not enough without robbing their colleagues of positions which are not legitimately vacant and which a sense of gratitude or even decency should preclude any of the loyal employes seeking seniority? D. W. PERKINS.

Biddeford, Me.

Sub-Chasers

Editor Boston American:

In your "Seen and Heard" column, under date of July 28th, reference is made to the sub-chasers anchored off Pope's Hill. You also state that "many wonder why the Navy Department has not either sold or taken care of them." In this connection, permit me to say that these sub-chasers are no longer government property, as they were sold to a private concern in Lowell more than a year ago. From the time they were sold until the time of their removal a few months ago, these boats were taken care of at the U. S. destroyer and submarine base at Squantum.

It seems to me that the Navy Department has done more than its share in giving these sub-chasers berthing space and taking care of them for about one year, when it was not compelled to. SQUANTUMITE.

Drug Pictures

Editor Boston American:

On July 27th, Mr. John M. Casey wrote you a letter, published yesterday, the 28th, intimating that he had passed a film made by us, called "The Diamond Pipe," and approved by the narcotic agent in charge. Today, the 29th, we received the first official release from Mr. Casey, although the film was viewed by him two weeks ago.

Mr. Casey's statement that neither he nor Mayor Curley ever discussed directly or indirectly this film with any theatrical manager is a flat denial of Mr. Curley's previous statements made not only to us but to representatives of your paper and to other newspapermen, and also in flat denial of statements made before witnesses by theatrical and film men of this city.

We take this opportunity to thank you for your broad-minded, logical editorial in behalf of a picture bearing the personal endorsement of government officials, and participated in by them as a part of their endeavor to stamp out the drug traffic in Boston regardless of the amazing stand taken by certain local and poorly informed and counselled officials.

HENRY SHAW.

Shaw Publishing Company.

"Hays Is Right"

Editor Boston American:

Mr. Hays is right and is backed up by the public! I don't see any chums of "Fatty" who are anxious to see his picture again in movies. Arbuckle should keep quite and in the shade. That would be better for him.

ONE WHO KNOWS.

New Bedford.

THE YOUNG MIND IS WRAPPED IN ITS OWN PROBLEMS

By Winifred Black

As fresh as a rose—and pink and sweet she looked. She was late for luncheon, to be sure, but dear me, she made such a picture when she swept in that nobody really minded.

Tall and slender and striking. Such at hat! No one else could have even looked at it. But she wore it and made something smart and fetching of every queer angle of it.

But she was not happy. Oh, not at all happy!

"I've been to the Turkish bath," she said, "and that's always a bad-weather sign for me. When ever I get too temperamental and too bored and too cross to live, I go and get rubbed and pounded, and that makes me quite mild again.

"But this time it doesn't seem to work.

"I don't believe anything will work any more.

"I ought to have died when I was in the hospital last Winter. No woman ought to live after she is thirty-five anyhow.

"A rose without a perfume. A star without a twinkle. The moonlight without magic—that's what a woman is without youth.

"What's the use? What's it all about? Why dress and massage and make yourself charming, when well you know that some little chit of seventeen is going to walk away with everything right before your face and eyes? Isn't that true?

And nobody said a word. Which wasn't strange, really. For not one woman at that table was in her first youth, and most of them had definitely passed middle age. Then the hostess gathered herself and began to speak—but the woman across the table interrupted.

"Now, my dear," she said, "now, now, don't be discouraged! Every woman goes through that time of wishing she was twenty again, or that she had said good-by some sweet moonlight night, when the white roses in the garden were drenched with dew and somebody was singing Schubert's 'Serenade' somewhere—but she gets over that, and so will you.

"Just a year or so and you will wonder how you could have thought you were really living, when you were so utterly wrapped up in yourself and your own affairs and what He said and He thought and He hinted and whether He really meant it and was He coming that evening or would he just telephone and all the rest of it.

"No one really lives—no, not anyone—till forty has arrived on the scene. And after forty comes fifty, such a good friend! Fifty years, so good-humored and philosophical, so generous and so kindly.

"Don't fret another minute, my dear. You don't know it, but you are just beginning to live."

And Temperamental Tessie looked as if someone had thrown a pitcher of cold water in her pretty, discontented, just-a-little-malicious face. And every other woman at the table looked as if she had just heard awfully good news from home, and didn't dare tell it.

After the luncheon was over and Temperamental Tessie had gone, the hostess collapsed on a cough and laughed till she could not speak.

The woman who had sat across the table laughed, too.

"Well," she said, "I think that will be the last time Tessie will tell a table full of middle-aged women that they are like roses without perfume and moonlight without magic."

Now what do you think of Tessie and of the woman across the table, and of what it all meant—really?

Copyright, 1922, by Newspaper Feature Service, Inc.

If This Is Your Birthday

You Are LUCKY

PEOPLE born this day are noted for their versatility and also for the successfulness with which they can choose one interest and make it paramount. This is an extremely rare combination of qualities, and if today is your birthday you should make the most of it and select one of your many interests for development. If you are still young enough to get the maximum technical training.

Today is of doubtful prospect while the sun is visible, but of better omen in the evening.

A child born today will be of very delicate constitution and in constant need of outdoor life.

Famous persons born this day:

William Clark—Soldier explorer and Governor of Louisiana Territory.

Richard Henry Dana—Jurist.

Maria Mitchell—Astronomer.

Robert Todd Lincoln—Statesman and capitalist.

(Copyright, 1922, by the Bell Syndicate.

Once-Overs

Copyright, 1922, by International Feature Service, Inc.

IS DAD'S HOME-COMING A HAPPY ONE?

Mother, when Dad steps inside the door, at the end of his day's work, do not start immediately to tell him of the annoying things done by the children during the day.

Let Dad's home-coming be a happy one for him and the kiddies.

Later in the evening, if there is something about the children which he should know, tell him about it, but do not rouse him to anger and drive away his home-coming happiness by a demand that he give Susie a talking to, or Jimmie a strapping.

These are disagreeable things for him to do, and probably he has had many disagreeable things to perform during his working day effort and he feels that when he reaches home he should be free to enjoy a needed rest.

A man's home-coming should be as cheerful as possible.

Home should be a tonic to help a man to get through the next day of labor and do it well.

Besides, a tired man, annoyed by other things all day, is apt to be unjust and perhaps cruel to his children, if called upon to chastise them as soon as he reaches home.

For your husband's sake, for the children's sake, to make home happier for all of you, greet him with a smile.

SEEN AND HEARD

A TENANT complained to HERBERT E. ELLIS, chief adjuster of the City Rent and Housing Committee at City Hall, that his landlord was very annoying. Landlord had given them fourteen day's notice to vacate, which he considered rough treatment. Ellis sent for the landlord. He appeared, minus three teeth and with a blackened eye and said he was thrown out of his own home by said tenant. After viewing the landlord, ADJUDICATER ELLIS was firmly convinced that the landlord had been subjected to the "treat 'em rough" stuff quite enough.

Members of the City Council recently made a tour of inspection of the city institutions at Deer and Long Islands, Boston Harbor, and were pleased with the many improvements made by Institution Commissioner David J. Johnson, M. D., during his first four months as administration head. An innovation will be added this week, of allowing the prisoners to have recreation periods until 7:30 at night before entering their cells. Something never tried out before in any like institution in America.

Sign over weighing machine in Forest Hills section drug store reads: "Stout ladies, attention! This machine registers ten pounds under your real weight." Clerk says some of 'em try it and act a bit disgusted at results, but he declares the sign is true, since the machine will register weight of anything down to one ounce.

A spruce young man was seated in a Back Bay electric car going north. The car was full with a number of ladies standing. The young man closed his eyes. His companion nudged him, asking "Why are your eyes closed, are you sleepy?"

"No," he replied, "I keep them shut, because I cannot bear to see the ladies standing."

As I tear a sheet from my calendar,
I'm reminded that July is through,
And still another thought pervades my brain,
August is there and my month's rent is due!"

SUN PARLOR, SOCIAL ROOM, and SERVICE ROOM: Sounds like a new hotel coming to Boston. There are some of the many innovations in the new municipal building in the South End. JOHN R. McLEOD, superintendent of construction, says the building will be ready for occupancy in five weeks, and adds that it will be one of the show places of Boston's many municipal structures.

GARRETT P. SERVISS ON SUN SPOTS AND TREES

By Garrett P. Serviss

ONE of the curiosities of scientific investigation is the relationship apparently existing between spots on the sun and rings of growth in the trunks of trees. Everybody has heard how, by counting the number of such rings, shown when a log is sawed across transversely, beginning the count from the centre, or core, and continuing it out to the bark, the age of the tree may be told, each one of the concentric rings standing, on the average, for one year's growth. The system of nature is the tree's diary, in which it has drawn a plainly visible circle to mark every year of its life.

This is the theoretical basis on which rests the calculations of the age of huge ancient trees, like the giant sequoias of California, some of which show several thousand concentric rings, which are taken to prove that they have outlived, two or three times over, such passing phases of history as the Egyptian or Roman empires. When these mighty trees were young sprigs, no nation that still maintains an independent existence, unless it be China, had yet sprung into being!

It has been found, however, that the growth-rings are not invariable, or entirely trustworthy, marks of the passage of the years. Seasonal variations have an important influence upon their formation, and sometimes two, or even more, rings may be formed in a single twelve month.

The width of the rings is also variable, and may occasionally lead to deception. A prolonged favorable season, or a shorter season of exceptional pregnancy, may produce a very thick ring of growth, while a number of unfavorable seasons may pass leaving no clearly distinguishable growth marks. Thus, as so often happens in dealing with the clues that nature affords to her operations, the investigator is compelled to guide his interpretations more or less by the aid of collateral considerations and judicious selection.

Nevertheless, there can be no doubt that, on the average, the indications of growth-rings afford a good basis for estimating the age of trees. But, more than that, these rings constitute a record of the character and variation of the seasons, during hundreds and thousands of years in the past. It is in this way that they have been related with the cyclical variations in the sun's activity whose chief, visible, sign is found in the recurrence of sun-spots.

These have an average period of about eleven years, i. e., starting from a year when the spots are specially numerous and large, they are found to decline until almost none are seen, and then they increase again to another maximum, which is reached about eleven years later than the first one noticed.

When the spots are numerous the rainfall is apt to be increased, and this, together with associated conditions, favors tree growth, and the annual rings are more strongly marked and broader during the years of many sunspots than during the periods when the spots are few. Douglass has shown by studies of the yellow pines of Arizona and the sequoias of California, that an eleven-year period appears very clearly recorded in the growth-rings of very old trees of these varieties, and this is beyond doubt associated with the sunspot periods of centuries ago.

—Medbury Says—

Food Prices Are So High That the Neighbors Do Not Invite You to Dinner Now

The price of food is getting so high that people aren't asking us to dinner any more. The neighbors just invite us over to have dessert with them.

This is all right providing you are asked somewhere to have soup.

If you lived in a big neighborhood, you could even dig up a salad.

Course dinners are fine if you don't have to walk too far between courses.

It's getting so now that you have to call on four or five families before you can get enough to eat.

While the people next door are having you for dessert they may have asked somebody else to join them in the entree. You may hello to the folks who have come for the meat, and say goodby to the guest who has been there for the vegetables.

You can entertain a lot of company these days, but you have to be careful and remember whether you invited them for the mashed potatoes or the roast beef.

Your dinner guests won't bother you by remaining long because they'll have to leave right after the dessert and go to where they've been invited for finger bowls.

Some people don't serve finger bowls or napkins.

When they invite you to dinner they ask you to wear your old clothes.

One family ate out so much that their dog starved to death.

Now that folks are only asking us to eat certain parts of the meal with them, they'll have to print time tables.

We'll have to know what time they're serving the salad so we'll know when to leave the soup next door.

If they're late in serving the salad this would ball up our schedule, and we might not get connections with the dessert at the next place.

We'll have to have consolidated bill of fares so we'll know exactly what time the fish comes, and the fruit leaves.

Can you imagine getting a wire which would read like this: "Am delayed at soup; will arrive ten minutes later at entree."

Then you might get another telegram which would say: "Am just leaving salad, hold dessert."

This is a wonderful idea but we'd have to hire a railroad engineer for a cook and train dispatcher for a butler.

And it wouldn't be long before we'd have to have a waiting room where diners could wait until their courses pulled in.

JOHN P. MEDBURY.

Copyright, 1922, by King Features Syndicate, Inc.